



MEDWAY COUNCIL

Licensing Authority, Gun Wharf, Dock Road, Chatham, Kent ME4 4TR

Premises Licence

Premises Licence Number

Medway-05-PREM-0164

Part 1 - Premises Details

Postal address of premises, or if none, ordnance survey map reference or description Smiles Kitchen Lounge 354-358 High Street	
Post town	Chatham, Kent
Post code	ME4 4NP
Telephone number	01634 842032
Where the licence is time limited the dates:	Not Applicable
Licensable Activities authorised by the licence	Sale of Retail of Alcohol and Late Night Refreshment (on and off the premises).
The times the licence authorises the carrying out of licensable activities	<u>Sale of Retail of Alcohol</u> Monday to Saturday 10:00 to 00:00 and Sunday 12:00 to 23:30. Non Standard Times: Good Friday and Christmas Day 12:00 to 23:30. <u>Late Night Refreshment</u> Monday to Saturday 23:00 to 00:30 and Sunday 23:00 to 23:30. Non Standard Times: Good Friday and Christmas Day 23:00 to 23:30.
The opening hours of the premises	Monday to Sunday 10:00 to 00:30. Non Standard Times: Good Friday and Christmas Day 23:00 to 23:30. The premises may open outside authorised hours for non-licensable activities subject to planning or other legislation.
Where the licence authorises supplies of alcohol whether these are on and/or off supplies	On Supplies

Part 2

Name, (registered) address, telephone number and e-mail (where relevant) of holder of premises licence Smiles Kitchen And Lounge Ltd, 356 - 358 High Street, Chatham, Medway, ME4 4NP Email: smileskitchenlounge@chef.net
Registered number of holder, for example company number, charity number (where applicable) 16626181

Name, address and telephone number of designated premises supervisor where the premises licence authorises the supply of alcohol

Oluwafemi Temidayo Lawal

Personal licence number and issuing authority of personal licence held by designated premises supervisor where the premises licence authorises the supply of alcohol

Signed on behalf of the issuing licensing authority

**Katie Honeywood
Assistant Licensing Manager**

Annex 1 – Mandatory Conditions

Condition 1

No supply of alcohol maybe made under this licence:-

- (a) At a time when there is no designated premises supervisor in respect of it or**
- (b) At a time when the designated premises supervisor does not hold a personal licence or his/her personal licence is suspended.**

Every retail sale or supply of alcohol made under this licence must be made or authorised by a person who holds a personal licence.

Condition 2

(1) Where a premises licence includes a condition that at specified times one or more individuals must be at the premises to carry out a security activity, the licence must include a condition that each such individual must-

- a) Be authorised to carry out that activity by a licence granted under the Private Security Industry Act 2001; or**
- b) Be entitled to carry out that activity by virtue of section 4 of that Act.**

(2) But nothing in subsection 1 required such a condition to be imposed –

- a) In respect of premises within paragraph 8(3)(a) of Schedule 2 to the Private Security Industry Act 2001 (c.12) (premises with premises licences authorizing plays or films), or**
- b) In respect of premises in relation to-**
 - i. Any occasion mentioned in paragraph 8(3)(b) or (c) of that Schedule (premises being used exclusively by club with club premises certificate, under a temporary event notice authorizing plays or films or under a gaming licence), or**
 - ii. Any occasion within paragraph 8(3)(d) of that Schedule (occasions prescribed by regulations under that Act).**

(3) For the purpose of this section –

- a) “security activity” means an activity to which paragraph 2(1)(a) of that schedule applies and which is licensable conduct for the purposes of that Act (see section 3(2) of that Act), and**
- b) paragraph 8(5) of that Schedule (interpretation of references to an occasion) applies as it applies in relation to paragraph 8 of that schedule.**

Condition 3

(1) The responsible person shall take all reasonable steps to ensure that staff on relevant premises do not carry out, arrange or participate in any irresponsible promotions in relation to the premises.

(2) In this paragraph, an irresponsible promotion means any one or more of the following activities, or substantially similar activities, carried on for the purpose of encouraging the

sale of supply of alcohol for consumption on the premises in a manner which carries a significant risk or leading or contributing to crime and disorder, prejudice to public safety, public nuisance, or harm to children

- (a) Games or other activities which require or encourage, or are designed to require or encourage, individuals to
 - (i) Drink a quantity of alcohol within a time limit (other than to drink alcohol sold or supplied on the premises before the cessation of the period in which the responsible person is authorised to sell or supply alcohol) or
 - (ii) Drink as much alcohol as possible (whether within a time limit or otherwise)
- (b) Provision of unlimited or unspecified quantities of alcohol free or for a fixed or discounted fee to the public or to a group defined by a particular characteristic (other than any promotion or discount available to an individual in respect of alcohol for consumption at a table meal, as defined in section 159 of the Act)
- (c) Provision of free or discounted alcohol or any other thing as a prize to encourage or reward the purchase and consumption of alcohol over a period of 24 hours or less
- (d) Provision of free or discounted alcohol in relation to the viewing on the premises of a sporting event, where that provision is dependent on
 - (i) The outcome of a race, competition or other event or process or
 - (ii) The likelihood of anything occurring or not occurring
- (e) Selling or supplying alcohol in association with promotional posters or flyers on, or in the vicinity of, the premises which can reasonably be considered to condone, encourage or glamorise anti-social behaviour or to refer to the effects of drunkenness in any favourable manner.

Condition 4

The responsible person shall ensure that no alcohol is dispensed directly by one person into the mouth of another (other than where that other person is unable to drink without assistance by reason of a disability).

Condition 5

The responsible person shall ensure that free tap water is provided on request to customers where it reasonably available.

Condition 6

- (1) The premises licence holder or club premises certificate holder shall ensure that an age verification policy applies to the premises in relation to the sale or supply of alcohol
- (2) The policy must require individuals who appear to the responsible person to be under 18 years of age (or such older age as may be specified in the policy) to produce on request, before being served alcohol, identification bearing their photograph, date of birth and a holographic mark.

Condition 7

The responsible person shall ensure that:-

- (a) where any of the following alcoholic drinks is sold or supplied for consumption on the premises (other than alcoholic drinks sold or supplied having been made up in advance ready for sale or supply in a securely closed container) it is available to customers in the following measures:-
 - (i) beer or cider: ½ pint;
 - (ii) gin, rum, vodka or whisky: 25ml or 35 ml; and
 - (iii) still wine in a glass: 125ml; and
- (b) customers are made aware of the availability of these measures.

Embedded Condition 8

Intoxicating liquor shall not be sold or supplied on the premises otherwise than to persons taking table meals there and for consumption by such a person as ancillary to his meals.

Embedded Condition 9

That suitable beverages other than intoxicating liquor (including drinking water) shall be equally available for consumption with or otherwise as ancillary to meals served on the premises.

Annex 2 – Conditions consistent with the Operating Schedule

Not Applicable

Annex 3 – Conditions attached after a hearing by the licensing authority

Not Applicable

APPROVED BY
 ARCHITECTS
 2010

1. The above plan shows the proposed layout of the restaurant & take away. It is subject to the approval of the local authority.

2. The above plan shows the proposed layout of the restaurant & take away. It is subject to the approval of the local authority.

3. The above plan shows the proposed layout of the restaurant & take away. It is subject to the approval of the local authority.

4. The above plan shows the proposed layout of the restaurant & take away. It is subject to the approval of the local authority.

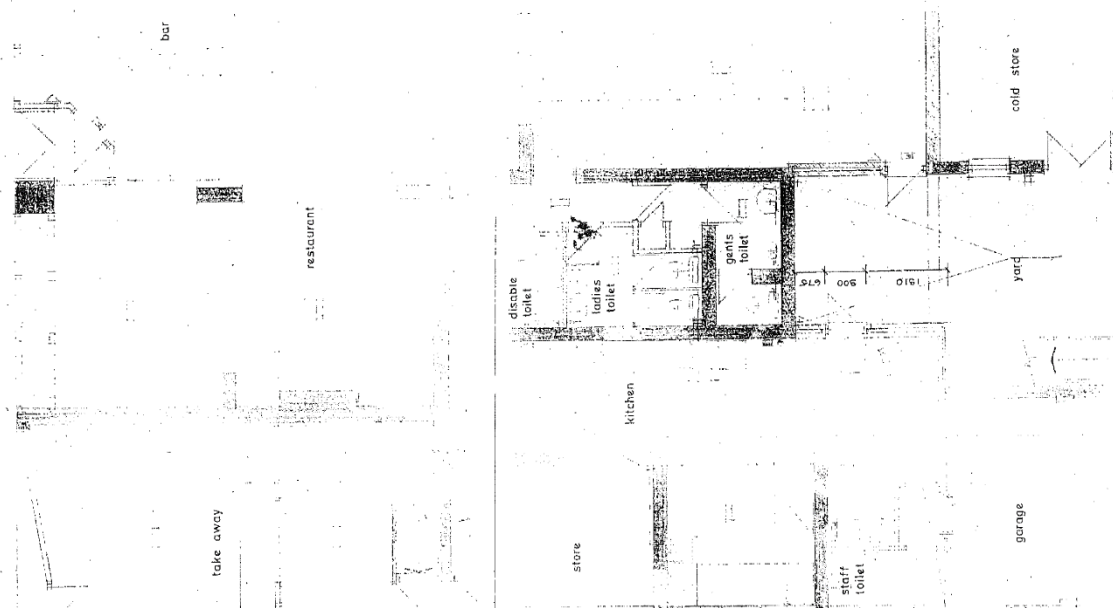

- notes**
1. See notes on drawings.
 2. See notes on drawings.
 3. See notes on drawings.
 4. See notes on drawings.
 5. See notes on drawings.
 6. See notes on drawings.
 7. See notes on drawings.
 8. See notes on drawings.
 9. See notes on drawings.
 10. See notes on drawings.
 11. See notes on drawings.
 12. See notes on drawings.
 13. See notes on drawings.
 14. See notes on drawings.
 15. See notes on drawings.
 16. See notes on drawings.
 17. See notes on drawings.
 18. See notes on drawings.
 19. See notes on drawings.
 20. See notes on drawings.

354, 358 HIGH STREET
 CHATHAM
 KENT

restaurant & take away
 ground floor

scale 1:50
 date sept 1993 Y6.10

J. S. Alford RIBA
 Chartered Architect
 three elms, pip's view, cooling, Rochester
 Kent. midway (0534) 220165