

Application to vary a premises licence to be granted under the Licensing Act 2003

PLEASE READ THE FOLLOWING INSTRUCTIONS FIRST

Before completing this form please read the guidance notes at the end of the form. If you are completing this form by hand please write legibly in block capitals. In all cases ensure that your answers are inside the boxes and written in black ink. Use additional sheets if necessary.

You may wish to keep a copy of the completed form for your records.

I/We **ESTHER BEYOND**

being the premises licence holder, apply to vary a premises licence under section 34 of the Licensing Act 2003 for the premises described in Part 1 below.

Premises licence number 21/0180/2101939444I01

Part 1 – Premises details

Postal address of premises or, if none, ordnance survey map reference or description AMALA BUKA 365 HIGH STREET ROCHESTER Kent ME1 1DA			
Post town		Postcode	
Telephone number at premises (if any)	[REDACTED]		
Non-domestic rateable value of premises			

Part 2 – Applicant details

Daytime contact telephone number	01634394841 [REDACTED]		
E-mail address (optional)	esther.beyond@hotmail.com		
Current postal address if different from premises address [REDACTED]			
Post town	[REDACTED]	Postcode	[REDACTED]

Part 3 – Variation

Do you want the proposed variation to have effect as soon as possible? Yes No

If not, from what date do you want the variation to take effect?

Do you want the proposed variation to have effect in relation to the introduction of the late night levy? (Please see guidance note 1) Yes No

Please describe briefly the nature of the proposed variation (Please see guidance note 2)
This is to improve my business and its performance, So i can better serve my community.

If your proposed variation would mean that 5,000 or more people are expected to attend the premises at any one time, please state the number expected to attend:

Part 4 – Operating schedule

Please complete those parts of the Operating Schedule below which would be subject to change if this application to vary is successful.

**Please
tick all
that
apply**

Provision of regulated entertainment (please read guidance note 3)

- a) plays (if ticking yes, fill in box A)
- b) films (if ticking yes, fill in box B)
- c) indoor sporting events (if ticking yes, fill in box C)
- d) boxing or wrestling entertainment (if ticking yes, fill in box D)
- e) live music (if ticking yes, fill in box E) **X**
- f) recorded music (if ticking yes, fill in box F) **X**
- g) performances of dance (if ticking yes, fill in box G) **X**
- h) anything of a similar description to that falling within (e), (f) or (g)
(if ticking yes, fill in box H) **X**

Provision of late night refreshment (if ticking yes, fill in box I) **X**

Supply of alcohol (if ticking yes, fill in box J) **X**

In all cases complete boxes K, L and M

A

Plays Standard days and timings (please read guidance note 8)			<u>Will the performance of a play take place indoors or outdoors or both – please tick</u> (please read guidance note 4)	Indoors	
Day	Start	Finish		Outdoors	
				Both	
Mon	-----		<u>Please give further details here</u> (please read guidance note 5)		
Tue	-----				
Wed	-----		<u>State any seasonal variations for performing plays</u> (please read guidance note 6)		
Thur	-----				
Fri	-----		<u>Non standard timings. Where you intend to use the premises for the performance of plays at different times to those listed in the column on the left, please list</u> (please read guidance note 7)		
Sat	-----				
Sun	-----				

B

Films Standard days and timings (please read guidance note 8)			Will the exhibition of films take place indoors or outdoors or both – please tick (please read guidance note 4)	Indoors	
Day	Start	Finish		Outdoors	
Mon	-----	-----		Please give further details here (please read guidance note 5)	Both
Tue	-----	-----			
Wed	-----	-----	State any seasonal variations for the exhibition of films (please read guidance note 6)		
Thur	-----	-----			
Fri	-----	-----	Non standard timings. Where you intend to use the premises for the exhibition of films at different times to those listed in the column on the left, please list (please read guidance note 7)		
Sat	-----	-----			
Sun	-----	-----			

C

Indoor sporting events Standard days and timings (please read guidance note 8)			<u>Please give further details</u> (please read guidance note 5)
Day	Start	Finish	
Mon	-----	-----	<u>State any seasonal variations for indoor sporting events</u> (please read guidance note 6)
Tue	-----	-----	
Wed	-----	-----	<u>Non standard timings. Where you intend to use the premises for indoor sporting events at different times to those listed in the column on the left, please list</u> (please read guidance note 7)
Thur	-----	-----	
Fri	-----	-----	
Sat	-----	-----	
Sun	-----	-----	

D

Boxing or wrestling entertainments Standard days and timings (please read guidance note 8)			<u>Will the boxing or wrestling entertainment take place indoors or outdoors or both – please tick</u> (please read guidance note 4)		Indoors	
					Outdoors	
Day	Start	Finish	Both			
Mon	-----	-----	<u>Please give further details here</u> (please read guidance note 5)			
Tue	-----	-----				
Wed	-----	-----	<u>State any seasonal variations for boxing or wrestling entertainment</u> (please read guidance note 6)			
Thur	-----	-----				
Fri	-----	-----	<u>Non standard timings. Where you intend to use the premises for boxing or wrestling entertainment at different times to those listed in the column on the left, please list</u> (please read guidance note 7)			
Sat	-----	-----				
Sun	-----	-----				

E

Live music Standard days and timings (please read guidance note 8)			Will the performance of live music take place indoors or outdoors or both – please tick (please read guidance note 4)	Indoors	X
				Outdoors	
				Both	
Day	Start	Finish	Please give further details here (please read guidance note 5) My live shows only happens on the 1st and 3rd Fridays. This does not happen every weekend		
Mon					
Tue			State any seasonal variations for the performance of live music (please read guidance note 6)		
Wed					
Thur			Non standard timings. Where you intend to use the premises for the performance of live music at different times to those listed in the column on the left, please list (please read guidance note 7)		
Fri	20:00	02:00			
Sat	20:00	02:00			
Sun	20:00	01:00			

F

Recorded music Standard days and timings (please read guidance note 8)			Will the playing of recorded music take place indoors or outdoors or both – please tick (please read guidance note 4)	Indoors	
Day	Start	Finish		Outdoors	
				Both	X
Mon	11:00 -----	01:00	Please give further details here (please read guidance note 5)		
Tue	11:00 -----	01:00			
Wed	11:00 -----	01:00	State any seasonal variations for the playing of recorded music (please read guidance note 6)		
Thur	11:00 -----	03:00			
Fri	11:00 -----	03:00	Non standard timings. Where you intend to use the premises for the playing of recorded music at different times to those listed in the column on the left, please list (please read guidance note 7)		
Sat	11:00 -----	03:00			
Sun	01:00 -----	01:00			

G

Performances of dance Standard days and timings (please read guidance note 8)			Will the performance of dance take place indoors or outdoors or both – please tick (please read guidance note 4)	Indoors	X
Day	Start	Finish		Outdoors	
				Both	
Mon			Please give further details here (please read guidance note 5)	My live shows only happens on the 1st and 3rd Fridays. This does not happen every weekend	
Tue					
Wed			State any seasonal variations for the performance of dance (please read guidance note 6)		
Thur					
Fri	08:00	02:00	Non standard timings. Where you intend to use the premises for the performance of dance at different times to those listed in the column on the left, please list (please read guidance note 7)		
Sat	08:00	02:00			
Sun	08:00	01:00			

H

Anything of a similar description to that falling within (e), (f) or (g) Standard days and timings (please read guidance note 8)			Please give a description of the type of entertainment you will be providing Comedy		
Day	Start	Finish	Will this entertainment take place indoors or outdoors or both – please tick (please read guidance note 4)	Indoors	X
Mon				Outdoors	
				Both	
Tue			Please give further details here (please read guidance note 5) My live shows only happens on the 1st and 3rd Fridays. This does not happen every weekend		
Wed					
Thur			State any seasonal variations for entertainment of a similar description to that falling within (e), (f) or (g) (please read guidance note 6)		
Fri	20:00	02:00			
Sat	20:00	02:00	Non standard timings. Where you intend to use the premises for the entertainment of a similar description to that falling within (e), (f) or (g) at different times to those listed in the column on the left, please list (please read guidance note 7)		
Sun	20:00	01:00			

I

Late night refreshment Standard days and timings (please read guidance note 8)			Will the provision of late night refreshment take place indoors or outdoors or both – please tick (please read guidance note 4)		Indoors	
					Outdoors	
					Both	X
Day	Start	Finish	<u>Please give further details here (please read guidance note 5)</u>			
Mon	11:00 -----	03:00 -----				
Tue	11:00 -----	03:00 -----	<u>State any seasonal variations for the provision of late night refreshment</u> (please read guidance note 6)			
Wed	11:00 -----	03:00 -----				
Thur	11:00 -----	03:00 -----	<u>Non standard timings. Where you intend to use the premises for the provision of late night refreshment at different times, to those listed in the column on the left, please list</u> (please read guidance note 7)			
Fri	11:00 -----	03:00 -----				
Sat	11:00 -----	03:00 -----				
Sun	11:00 -----	03:00 -----				

J

Supply of alcohol Standard days and timings (please read guidance note 8)			Will the supply of alcohol be for consumption – please tick (please read guidance note 9)	On the premises	X
				Off the premises	
Day	Start	Finish		Both	
Mon	11:00 -----	03:00 -----	State any seasonal variations for the supply of alcohol (please read guidance note 6)		
Tue	11:00 -----	03:00 -----			
Wed	11:00 -----	03:00 -----			
Thur	11:00 -----	03:00 -----	Non standard timings. Where you intend to use the premises for the supply of alcohol at different times to those listed in the column on the left, please list (please read guidance note 7)		
Fri	11:00 -----	03:00 -----			
Sat	11:00 -----	03:00 -----			
Sun	11:00 -----	03:00 -----			

K

Please highlight any adult entertainment or services, activities, other entertainment or matters ancillary to the use of the premises that may give rise to concern in respect of children (please read guidance note 10).

L

<p>Hours premises are open to the public Standard days and timings (please read guidance note 8)</p>			<p>State any seasonal variations (please read guidance note 6)</p>
Day	Start	Finish	
Mon	11:00	03:00	
Tue	11:00	03:00	
Wed	11:00	03:00	
Thur	11:00	03:00	
Fri	11:00	03:00	
Sat	11:00	03:00	
Sun	01:00	01:00	<p>Non standard timings. Where you intend the premises to be open to the public at different times from those listed in the column on the left, please list (please read guidance note 7)</p>

Please identify those conditions currently imposed on the licence which you believe could be removed as a consequence of the proposed variation you are seeking.

Alcohol Times

Monday no alcohol (Change)

Tuesday-Thursday 12.00-3.00pm and 17.30-22.00 (Change)

i want to be able to sell alcohol 7days a week and from 11am to 3am

Christmas eve, Christmas day, Boxing Day, New years eve, Easter Monday (Change)

i want to open 365days a year and be able to sell alcohol 7days a week 11am-3am

Alcohol will only be sold with food (Change)

I want to be able to sell alcohol with or without food

Beer will only be sold in bottle (Change)

i want to be able to sell alcohol to customers both in bottles and in pints

i want to be able to sell hot food on the below days and times

Monday to Sunday between the hours of 11am and 3am

Documents

Please tick as appropriate

I have enclosed the premises licence

I have enclosed the relevant part of the premises licence

If you have not ticked one of these boxes, please fill in reasons for not including the licence or part of it below

Reasons why I have not enclosed the premises licence or relevant part of premises licence.

M

Describe the steps you intend to take to promote the four licensing objectives:

a) General – all four licensing objectives (b, c, d and e) (please read guidance note 11)

I am a single mother of 2 kids. I grew up in Gravesend and then moved to the Medway in 2016, i have lived in Kent all my life and its time for me to give back to the community by been a good citizen, paying my taxes and bringing genuine legal business to Kent and contributing to its growth on a daily bases. I willing to commit to the successful growth of our commit and starving heard to earn an honest living.

b) The prevention of crime and disorder

Ban people from the premises who do not cooperate.
CCTV Recording
No over crowding
Call the necessary authorities when needed without withholding any information that can help
Removing items that may help commit an offence.

c) Public safety

CCTV Recording
Ban people from the premises who do not cooperate.
Call the necessary authorities when needed without withholding any information that can help
Fire safety & health safety policy in place

d) The prevention of public nuisance

By clearing up after our customers with rubbish in the bin
Ban people from the premises who do not cooperate.
Use signs to advise patrons and staff to be quiet when leaving premises.
Use outdoor areas at reasonable times

e) The protection of children from harm

Staff will be ask proof of age before serving alcohol.
CCTV recordings will be ma available to the right authorities on request
Police will be called if we notice or hear anything
There have been convictions of members of the current staff at the premises for serving alcohol to minors, or with a reputation for underage drinking;
Age limitation on shows (18)

Checklist

I have made or enclosed payment of the fee; or I have not made or enclosed payment of the fee because this application has been made in relation to the introduction of the late night levy.

I have sent copies of this application and the plan to responsible authorities and others where applicable.

I understand that I must now advertise my application.

I have enclosed the premises licence or relevant part of it or explanation.

I understand that if I do not comply with the above requirements my application will be rejected.

IT IS AN OFFENCE, UNDER SECTION 158 OF THE LICENSING ACT 2003, TO MAKE A FALSE STATEMENT IN OR IN CONNECTION WITH THIS APPLICATION. THOSE WHO MAKE A FALSE STATEMENT MAY BE LIABLE ON SUMMARY CONVICTION TO A FINE OF ANY AMOUNT.

Part 5 – Signatures (please read guidance note 12)

Signature of applicant (the current premises licence holder) or applicant’s solicitor or other duly authorised agent (please read guidance note 13). If signing on behalf of the applicant, please state in what capacity.

Signature	ESTHER BEYOND
Date	06/11/2023
Capacity	

Where the premises licence is jointly held, signature of 2nd applicant (the current premises licence holder) or 2nd applicant’s solicitor or other authorised agent (please read guidance note 14). If signing on behalf of the applicant, please state in what capacity.

Signature	
Date	
Capacity	

Contact name (where not previously given) and postal address for correspondence associated with this application (please read guidance note 14)

Post town		Postcode	
Telephone number (if any)			
If you would prefer us to correspond with you by e-mail, your e-mail address (optional)			

No smoking area by order of Heritage & Public Safety

Floor plan - 365 Rochester high street HEIIDA

Fire & dugh Pizza Co. Scale 1cm = 100cm / 1m

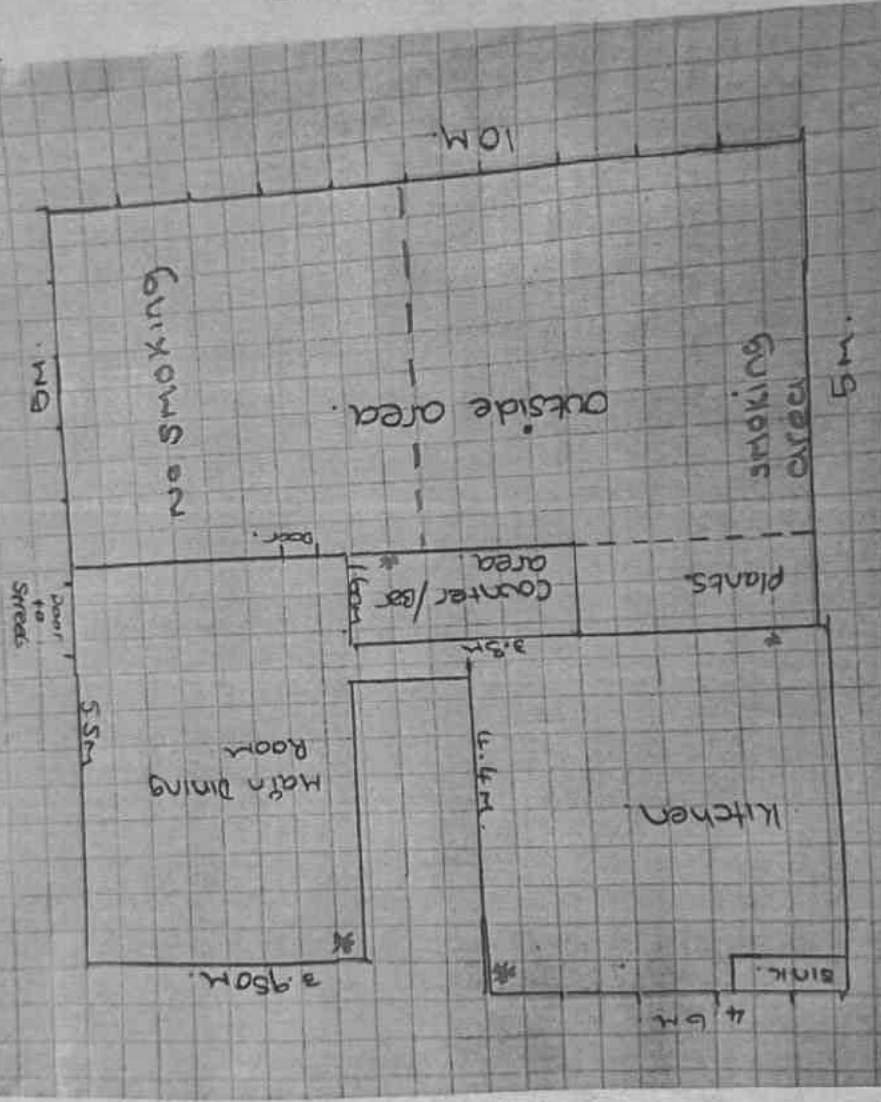

* this building is electric only
No gas.

