

**Application for a premises licence to be granted under the Licensing Act 2003**

**PLEASE READ THE FOLLOWING INSTRUCTIONS FIRST**

Before completing this form please read the guidance notes at the end of the form. If you are completing this form by hand please write legibly in block capitals. In all cases ensure that your answers are inside the boxes and written in black ink. Use additional sheets if necessary.

You may wish to keep a copy of the completed form for your records.

**I/We** THE ARENA GRILL AND LOUNGE LTD

**apply for a premises licence under section 17 of the Licensing Act 2003 for the premises described in Part 1 below (the premises) and I/we are making this application to you as the relevant licensing authority in accordance with section 12 of the Licensing Act 2003**

**Part 1 – Premises details**

Postal address of premises or, if none, ordnance survey map reference or description Arena Lounge 307 High Street CHATHAM Kent ME4 4BN			
<b>Post town</b>	CHATHAM	<b>Postcode</b>	ME4 4BN
Telephone number at premises (if any)			
Non domestic rateable value of premises		£ 12250	

**Part 2 - Applicant details**

Please state whether you are applying for a premises licence as

**Please tick as appropriate**

- |  |                                      |
|--|--------------------------------------|
| a) an individual or individuals *                    | please complete section (A)          |
| b) a person other than an individual *               |                                      |
| i as a limited company/limited liability partnership | please complete section (B) <b>X</b> |
| ii as a partnership (other than limited liability)   | please complete section (B)          |
| iii as an unincorporated association or              | please complete section (B)          |
| iv other (for example a statutory corporation)       | please complete section (B)          |
| c) a recognised club                                 | please complete section (B)          |
| d) a charity   | please complete section (B)          |
| e) the proprietor of an educational establishment    | please complete section (B)          |
| f) a health service body                             | please complete section (B)          |

- g) a person who is registered under Part 2 of the Care Standards Act 2000 (c14) in respect of an independent hospital in Wales please complete section (B)  
 please complete section (B)
- ga) a person who is registered under Chapter 2 of Part 1 of the Health and Social Care Act 2008 (within the meaning of that Part) in an independent hospital in England
- h) the chief officer of police of a police force in England and Wales please complete section (B)

\* If you are applying as a person described in (a) or (b) please confirm (by ticking yes to one box below):

I am carrying on or proposing to carry on a business which involves the use of the premises for licensable activities; **X** or

I am making the application pursuant to a  
 statutory function or  
 a function discharged by virtue of Her Majesty's prerogative

**(A) INDIVIDUAL APPLICANTS** (fill in as applicable)

		Other Title (for example, Rev)	
<b>Surname</b>		<b>First names</b>	
<b>Date of birth</b>		I am 18 years old or over	
<b>Nationality</b>			
Current residential address if different from premises address			
Post town		Postcode	
<b>Daytime contact telephone number</b>			
<b>E-mail address (optional)</b>			
Where applicable (if demonstrating a right to work via the Home Office online right to work checking service), the 9 digit 'share code' provided to the applicant by that service (please see note 15 for information)			

**SECOND INDIVIDUAL APPLICANT** (if applicable)

		Other Title (for example, Rev)	
<b>Surname</b>		<b>First names</b>	
<b>Date of birth</b>		I am 18 years old or over	
<b>Nationality</b>			

Where applicable (if demonstrating a right to work via the Home Office online right to work checking service), the 9 digit 'share code' provided to the applicant by that service: (please see note 15 for information)			
Current residential address if different from premises address			
Post town		Postcode	
Daytime contact telephone number			
E-mail address (optional)			

**(B) OTHER APPLICANTS**

Please provide name and registered address of applicant in full. Where appropriate please give any registered number. In the case of a partnership or other joint venture (other than a body corporate), please give the name and address of each party concerned.

Name THE ARENA GRILL AND LOUNGE LTD
Address [REDACTED] [REDACTED] [REDACTED] [REDACTED] [REDACTED]
Registered number (where applicable) 13871607
Description of applicant (for example, partnership, company, unincorporated association etc.) Limited company
Telephone number (if any)
E mail address (optional) [REDACTED]

**Part 3 Operating Schedule**

When do you want the premises licence to start?

If you wish the licence to be valid only for a limited period, when do you want it to end?

Please give a general description of the premises (please read guidance note 1)  
 African Restaurant and Lounge eat in or take away food as well as offering on sales of alcohol  
 Situation on the high street - Single storey building. Mostly surrounded by other businesses.

If 5 000 or more people are expected to attend the premises at any one time please state the number expected to attend.

What licensable activities do you intend to carry on from the premises?  
 (please see sections 1 and 14 and Schedules 1 and 2 to the Licensing Act 2003)

Please tick all that apply

Provision of regulated entertainment (please read guidance note 2)

- a) plays (if ticking yes, fill in box A)
- b) films (if ticking yes, fill in box B)
- c) indoor sporting event (if ticking yes fill in box C)
- d) boxing or wrestling entertainment (if ticking yes, fill in box D)
- e) live music (if ticking yes, fill in box E)
- f) recorded music (if ticking yes, fill in box F)
- g) performance of dance (if ticking yes fill in box G)
- h) anything of a similar description to that falling within (e) (f) or (g) (if ticking yes, fill in box H)

X  
X

**Provision of late night refreshment** (if ticking yes, fill in box I)

X

**Supply of alcohol** (if ticking yes, fill in box J)

X

In all cases complete boxes K, L and M

**A**

<b>Plays</b> Standard days and timings (please read guidance note 7)			<b>Will the performance of a play take place indoors or outdoors or both – please tick</b> (please read guidance note 3)		Indoors	
					Outdoors	
Day	Start	Finish	Both			

Mon			<b>Please give further details here</b> (please read guidance note 4)
Tue			
Wed			<b>State any seasonal variations for performing plays</b> (please read guidance note 5)
Thur			
Fri			<b>Non standard timings. Where you intend to use the premises for the performance of plays at different times to those listed in the column on the left, please list</b> (please read guidance note 6)
Sat			
Sun			

## B

<b>Films</b> Standard days and timings (please read guidance note 7)			<b>Will the exhibition of films take place indoors or outdoors or both – please tick</b> (please read guidance note 3)	Indoors	
				Outdoors	
Day	Start	Finish		Both	
Mon			<b>Please give further details here</b> (please read guidance note 4)		
Tue					
Wed			<b>State any seasonal variations for the exhibition of films</b> (please read guidance note 5)		
Thur					
Fri			<b>Non standard timings. Where you intend to use the premises for the exhibition of films at different times to those listed in the column on the left, please list</b> (please read guidance note 6)		
Sat					
Sun					

## C

<b>Indoor sporting events</b> Standard days and timings (please read guidance note 7)	<b>Please give further details</b> (please read guidance note 4)
---	--

Day	Start	Finish	
Mon			
Tue			<b>State any seasonal variations for indoor sporting events</b> (please read guidance note 5)
Wed			
Thur			
Fri			<b>Non standard timings. Where you intend to use the premises for indoor sporting events at different times to those listed in the column on the left, please list</b> (please read guidance note 6)
Sat			
Sun			

## D

<b>Boxing or wrestling entertainments</b> Standard day and timing (please read guidance note 7)			<b>Will the boxing or wrestling entertainment take place indoors or outdoors or both – please tick</b> (please read guidance note 3)	Indoors		
Day	Start	Finish		Outdoors		
Mon			<b>Please give further details here</b> (please read guidance note 4)	Both		
Tue						
Wed				<b>State any seasonal variations for boxing or wrestling entertainment</b> (please read guidance note 5)		
Thur						
Fri			<b>Non standard timings. Where you intend to use the premises for boxing or wrestling entertainment at different times to those listed in the column on the left, please list</b> (please read guidance note 6)			
Sat						
Sun						

## E

<b>Live music</b> Standard day and timing (please read guidance note 7)			<b><u>Will the performance of live music take place indoors or outdoors or both please tick</u></b> (please read guidance note 3)	Indoor	X
				Outdoors	
				Both	
Day	Start	Finish	<b><u>Please give further details here</u></b> (please read guidance note 4)		
Mon					
Tue			<b><u>State any seasonal variations for the performance of live music</u></b> (please read guidance note 5)  Christmas Eve, New Year's Eve, Bank Holidays 14:00 - 03:00		
Wed					
Thur	23:00	03:00			
Fri	23:00	03:00	<b><u>Non standard timings. Where you intend to use the premises for the performance of live music at different times to those listed in the column on the left, please list</u></b> (please read guidance note 6)		
Sat	23:00	03:00			
Sun					

## F

<b>Recorded music</b> Standard day and timing (please read guidance note 7)			<b><u>Will the playing of recorded music take place indoors or outdoors or both please tick</u></b> (please read guidance note 3)	Indoor	X
				Outdoor	
				Both	
Day	Start	Finish	<b><u>Please give further details here</u></b> (please read guidance note 4)		
Mon					
Tue			<b><u>State any seasonal variations for the playing of recorded music</u></b> (please read guidance note 5)  Christmas Eve, New Year's Eve, Bank Holiday 14:00 - 03:00		
Wed					
Thur	23:00	03:00			
Fri	23:00	03:00	<b><u>Non standard timings. Where you intend to use the premises for the playing of recorded music at different times to those listed in the column on the left, please list</u></b> (please read guidance note 6)		
Sat	23:00	03:00			
Sun					

## G

<b>Performances of dance</b> Standard days and timings (please read guidance note 7)			<b><u>Will the performance of dance take place indoors or outdoors or both – please tick</u></b> (please read guidance note 3)	Indoors	
				Outdoors	
				Both	
Day	Start	Finish			
Mon			<b><u>Please give further details here</u></b> (please read guidance note 4)		
Tue					
Wed			<b><u>State any seasonal variations for the performance of dance</u></b> (please read guidance note 5)		
Thur					
Fri			<b><u>Non standard timings. Where you intend to use the premises for the performance of dance at different times to those listed in the column on the left, please list</u></b> (please read guidance note 6)		
Sat					
Sun					

## H

<b>Anything of a similar description to that falling within (e), (f) or (g)</b> Standard days and timings (please read guidance note 7)			Please give a description of the type of entertainment you will be providing		
Day	Start	Finish	<b><u>Will this entertainment take place indoors or outdoors or both – please tick</u></b> (please read guidance note 3)	Indoors	
Mon				Outdoors	
				Both	
Tue			<b><u>Please give further details here</u></b> (please read guidance note 4)		
Wed					
Thur			<b><u>State any seasonal variations for entertainment of a similar description to that falling within (e), (f) or (g)</u></b> (please read guidance note 5)		
Fri					



Sat			<b>Non standard timings. Where you intend to use the premises for the entertainment of a similar description to that falling within (e), (f) or (g) at different times to those listed in the column on the left, please list</b> (please read guidance note 6)
Sun			

**I**

<b>Late night refreshment</b> Standard days and timings (please read guidance note 7)			<b>Will the provision of late night refreshment take place indoors or outdoors or both – please tick</b> (please read guidance note 3)	Indoors	X
				Outdoors	
				Both	
Day	Start	Finish	<b>Please give further details here (please read guidance note 4)</b>		
Mon					
Tue					
Wed			<b>State any seasonal variations for the provision of late night refreshment</b> (please read guidance note 5)		
Thur	23:00	03:00	Christmas Eve, New Year’s Eve, Bank Holidays 23:00 – 03:00		
Fri	23:00	03:00	<b>Non standard timings. Where you intend to use the premises for the provision of late night refreshment at different times, to those listed in the column on the left, please list</b> (please read guidance note 6)		
Sat	23:00	03:00			
Sun					

**J**

<b>Supply of alcohol</b> Standard days and timings (please read guidance note 7)			<b>Will the supply of alcohol be for consumption – please tick</b> (please read guidance note 8)	On the premises	X
				Off the premises	
				Both	
Day	Start	Finish	<b>State any seasonal variations for the supply of alcohol</b> (please read guidance note 5)		
Mon	14:00	22:30			
Tue	14:00	22:30			
Wed	14:00	22:30	Christmas Eve, New Year’s Eve, Bank Holidays 14:00 - 02:30		

Thur	14:00	02:30	<b>Non standard timings. Where you intend to use the premises for the supply of alcohol at different times to those listed in the column on the left, please list</b> (please read guidance note 6)
Fri	14:00	02:30	
Sat	14:00	02:30	
Sun	14:00	22:30	

State the name and details of the individual whom you wish to specify on the licence as designated premises supervisor (Please see declaration about the entitlement to work in the checklist at the end of the form):

Name		Mr. [REDACTED] Awe
Date of birth		[REDACTED]
Address		[REDACTED] [REDACTED] [REDACTED] [REDACTED]
Postcode	[REDACTED]	
Personal licence number (if known)		23/00402/MLPE01
Issuing licensing authority (if known)		Medway Council

**K**

<p>Please highlight any adult entertainment or services, activities, other entertainment or matters ancillary to the use of the premises that may give rise to concern in respect of children (please read guidance note 9).</p>
--

**L**

<b>Hours premises are open to the public</b> Standard days and timings (please read guidance note 7)			<b>State any seasonal variations</b> (please read guidance note 5)  Christmas Eve, New Year's Eve, Bank Holidays 14:00-03:00
Day	Start	Finish	<b>Non standard timings. Where you intend the premises to be open to the public at different times from those listed in the column on the left, please list</b> (please read guidance note 6)
Mon	14:00	23:00	
	-----	-----	
Tue	14:00	23:00	
	-----	-----	
Wed	14:00	23:00	
	-----	-----	
Thur	14:00	03:00	
	-----	-----	
Fri	14:00	03:00	
	-----	-----	
Sat	14:00	03:00	
	-----	-----	
Sun	14:00	23:00	
	-----	-----	

**M**

Describe the steps you intend to take to promote the four licensing objectives:

**a) General – all four licensing objectives (b, c, d and e)** (please read guidance note 10)

Consideration of the Medway Council Licensing policy and pre consultation with police licensing has been carried out to ensure the promotion of the four licensing objectives
---

**b) The prevention of crime and disorder**

A 6 camera CCTV system is in place covering all public areas of the premises

The CCTV system shall continuously record whilst the premises is open for licensable activities and during all times when customers remain on the premises. All recordings will be stored for a minimum of 31 days and can be accessed and downloaded immediately when requested by the police or other authorised officer

There will always be at least one person present whilst the premises is open to the public who is able to operate and download images from the CCTV

An incident log shall be kept at the premises, and made available on request to the police or an authorised officer, which will record the following:

- All crimes reported to the venue
- Any complaints received
- Any incidents of disorder
- Any faults in the CCTV system
- Any visit by a relevant authority or emergency service
- All ejections of patrons
- All seizures of drugs or offensive weapons
- Any refusal of the sale of alcohol

#### **c) Public safety**

The premises will be maintained in a safe manner at all times

All exits will be kept unobstructed, easy to open and clearly signed

#### **d) The prevention of public nuisance**

All refuse will be disposed of in an appropriate manner. Staff will be instructed to maintain all external areas in a clean and presentable manner at all times

Notices will be displayed asking patrons to leave the premises quietly and to have respect for local residents

Substantial food and non intoxicating beverages, including drinking water, shall be available in all parts of the premises where alcohol is sold or supplied for consumption on the premises

The volume of Live Music and Recorded Music will be reduced Thursday-Saturday from 02:30 to 03:00 to encourage patrons to finish their drinks and leave the premises quietly.

#### **e) The protection of children from harm**

A Challenge 25 proof of age scheme shall be operated at the premises where the only acceptable forms of ID are recognised photographic identification cards, such as a driving licence, passport or proof of age card with the PASS hologram. The premises will operate a "No ID, No Sale" policy at all times for persons who look under 25

Staff will be trained in the understanding of this policy and training records maintained for inspection if requested by the police or any other responsible authority

A record shall be kept detailing all refused sale of alcohol. The record should include the date and time of the refused sale and the name of the member of staff who refused the sale. The record shall be available for inspection at the premises by the police or an authorised officer of the Council at all times whilst the premises is open

**Checklist:**

**Please tick to indicate agreement**

I have made or enclosed payment of the fee.

I have enclosed the plan of the premises.

I have sent copies of this application and the plan to responsible authorities and others where applicable.

I have enclosed the consent form completed by the individual I wish to be designated premises supervisor, if applicable.

I understand that I must now advertise my application.

I understand that if I do not comply with the above requirements my application will be rejected.

[Applicable to all individual applicants, including those in a partnership which is not a limited liability partnership, but not companies or limited liability partnerships] I have included documents demonstrating my entitlement to work in the United Kingdom or my share code issued by the Home Office online right to work checking service (please read note 15).

**IT IS AN OFFENCE, UNDER SECTION 158 OF THE LICENSING ACT 2003, TO MAKE A FALSE STATEMENT IN OR IN CONNECTION WITH THIS APPLICATION. THOSE WHO MAKE A FALSE STATEMENT MAY BE LIABLE ON SUMMARY CONVICTION TO A FINE OF ANY AMOUNT.**

**IT IS AN OFFENCE UNDER SECTION 24B OF THE IMMIGRATION ACT 1971 FOR A PERSON TO WORK WHEN THEY KNOW, OR HAVE REASONABLE CAUSE TO BELIEVE, THAT THEY ARE DISQUALIFIED FROM DOING SO BY REASON OF THEIR IMMIGRATION STATUS. THOSE WHO EMPLOY AN ADULT WITHOUT LEAVE OR WHO IS SUBJECT TO CONDITIONS AS TO EMPLOYMENT WILL BE LIABLE TO A CIVIL PENALTY UNDER SECTION 15 OF THE IMMIGRATION, ASYLUM AND NATIONALITY ACT 2006 AND PURSUANT TO SECTION 21 OF THE SAME ACT, WILL BE COMMITTING AN OFFENCE WHERE THEY DO SO IN THE KNOWLEDGE, OR WITH REASONABLE CAUSE TO BELIEVE, THAT THE EMPLOYEE IS DISQUALIFIED.**

**Part 4 – Signatures** (please read guidance note 11)

**Signature of applicant or applicant’s solicitor or other duly authorised agent** (see guidance note 12). **If signing on behalf of the applicant, please state in what capacity.**

<b>Declaration</b>	<ul style="list-style-type: none"><li>• [Applicable to individual applicants only, including those in a partnership which is not a limited liability partnership] I understand I am not entitled to be issued with a licence if I do not have the entitlement to live and work in the UK (or if I am subject to a condition preventing me from doing work relating to the carrying on of a licensable activity) and that my licence will become invalid if I cease to be entitled to live and work in the UK (please read guidance note 15).</li><li>• The DPS named in this application form is entitled to work in the UK (and is not subject to conditions preventing him or her from doing work relating to a licensable activity) and I have seen a copy of his or her proof of entitlement to work, or have conducted an online right to work check using the Home Office online right to work checking service which confirmed their right to work (please see note 15)</li></ul>
Signature	

Date	2023 03 16
Capacity	Licensing Agent

**For joint applications, signature of 2<sup>nd</sup> applicant or 2<sup>nd</sup> applicant's solicitor or other authorised agent (please read guidance note 13). If signing on behalf of the applicant, please state in what capacity.**

Signature	
Date	
Capacity	

Contact name (where not previously given) and postal address for correspondence associated with this application (please read guidance note 14)

[REDACTED]  
 [REDACTED]  
 [REDACTED]  
 [REDACTED]  
 [REDACTED]

Post town		Postcode	
-----------	--	----------	--

Telephone number (if any)	[REDACTED] /
---------------------------	--------------

If you would prefer us to correspond with you by e mail, your e mail address (optional)

[REDACTED]

SCALE 1:100

THE ARENA GRILL + LOUNGE LTD  
307 CHATHAM HIGH STREET  
KENT  
ME4 4BN

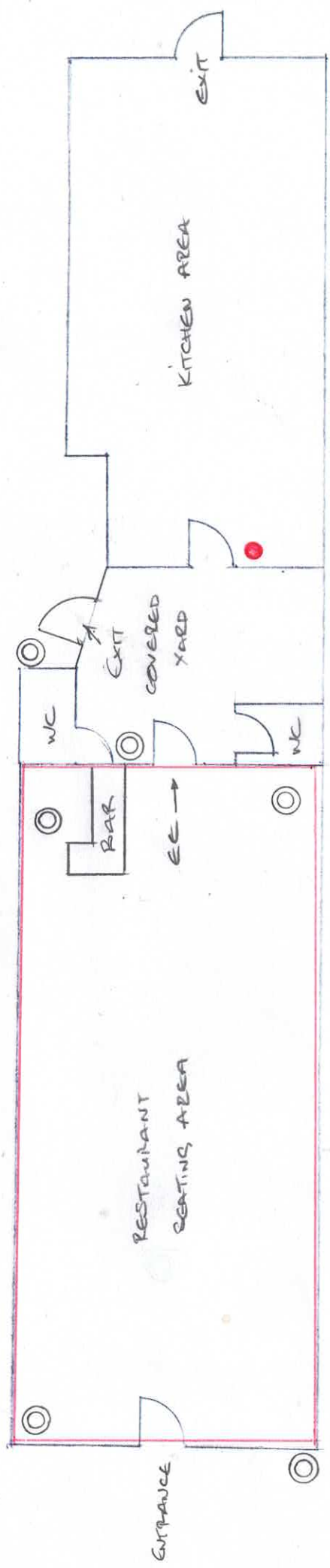

- LICENSED AREA
- ↔ EMERGENCY EXIT
- ⊙ CCTV
- FIRE EXTINGUISHER

See also license cover?