



MEDWAY COUNCIL

Licensing Authority, Gun Wharf, Dock Road, Chatham, Kent ME4 4TR

Premises Licence

Premises Licence Number

Medway-06-PREM-0760

Part 1 - Premises Details

Postal address of premises, or if none, ordnance survey map reference or description Super Pizza 6 Batchelor Street	
Post town	Chatham, Kent
Post code	ME4 4BJ
Telephone number	01634 832932
Where the licence is time limited the dates:	Not Applicable
Licensable Activities authorised by the licence	Late Night Refreshment (off the premises).
The times the licence authorises the carrying out of licensable activities	Sunday to Thursday 23:00 to 01:00 and Friday to Saturday 23:00 to 02:00.
The opening hours of the premises	Sunday to Thursday 11:00 to 01:00 and Friday to Saturday 11:00 to 02:00.
Where the licence authorises supplies of alcohol whether these are on and/or off supplies	Not Applicable

Part 2

Name, (registered) address, telephone number and e-mail (where relevant) of holder of premises licence Mr Mohabat Khan c/o Super Pizza 6 Batchelor Street Chatham Kent ME4 4BJ
Registered number of holder, for example company number, charity number (where applicable) Not Applicable
Name, address and telephone number of designated premises supervisor where the premises licence authorises the supply of alcohol Not Applicable
Personal licence number and issuing authority of personal licence held by designated premises supervisor where the premises licence authorises the supply of alcohol Not Applicable

Annex 1 – Mandatory Conditions

Not Applicable

Annex 2 – Conditions consistent with the Operating Schedule

Condition 1

CCTV to be installed and maintained with an incorporated recording facility. Recordings to be stored for appropriate period (generally one month – but to be agreed with Police and Licensing Authority). The CCTV system to be fully operational throughout the hours that the premises are open for licensable activity. Recordings to be made available to Police and Local Authority on request.

Condition 2

The premises may not open after 23:00 (11pm) until planning consent has been applied for and granted by the Planning Authority.

Annex 3 – Conditions attached after a hearing by the licensing authority

Not Applicable

Annex 4 – Plans

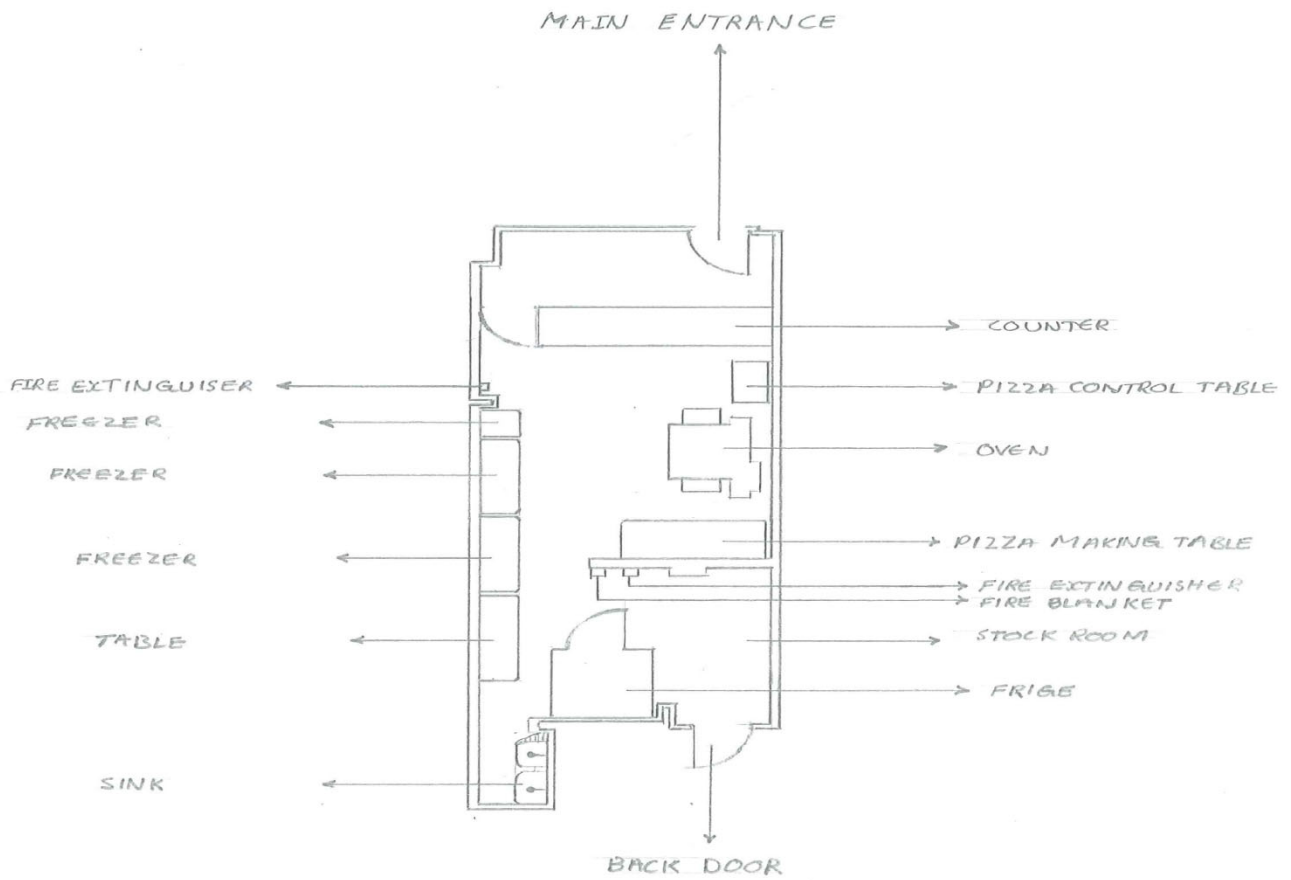

PLANS - LAYOUT
 SCALE 1:100
 6 BATCHELOR ST
 CHATHAM - SUPER-PIZZA

AGREED BY
 MEDWAY LICENSING
 AUTHORITY *Jen*