



Great Lines Music Festival 2023

Diversion Route 2 signage (Southbound)

Erect/place: Special text signage 30 minutes prior to closures, route signage to be erected no sooner than 24 hours before first closures.

Remove: Special text signage immediately after road closures opening, route signage no later than 24 hours after last event

1. Dock Rd app Wood St rbt southbound
2. Dock Rd app Wood St rbt southbound
3. Dock Rd app Fort Amhurst southbound
4. The Brook app High St southbound
5. Union St app A2 New Rd southbound
6. New Rd Chatham app Union St eastbound
7. New Rd Chatham app Union St eastbound
8. New Rd Chatham app Luton rbt eastbound
9. Chatham Hill app Rock Ave eastbound
10. Chatham Hill app Rock Ave eastbound
11. Rock Ave app Montgomery Rd northbound
12. Watling St A2 app Canterbury St eastbound
13. Canterbury St app Nelson Rd northbound
14. Canterbury St app Rock Ave northbound
15. Canterbury St app High St northbound

Notes:
xht detail to follow

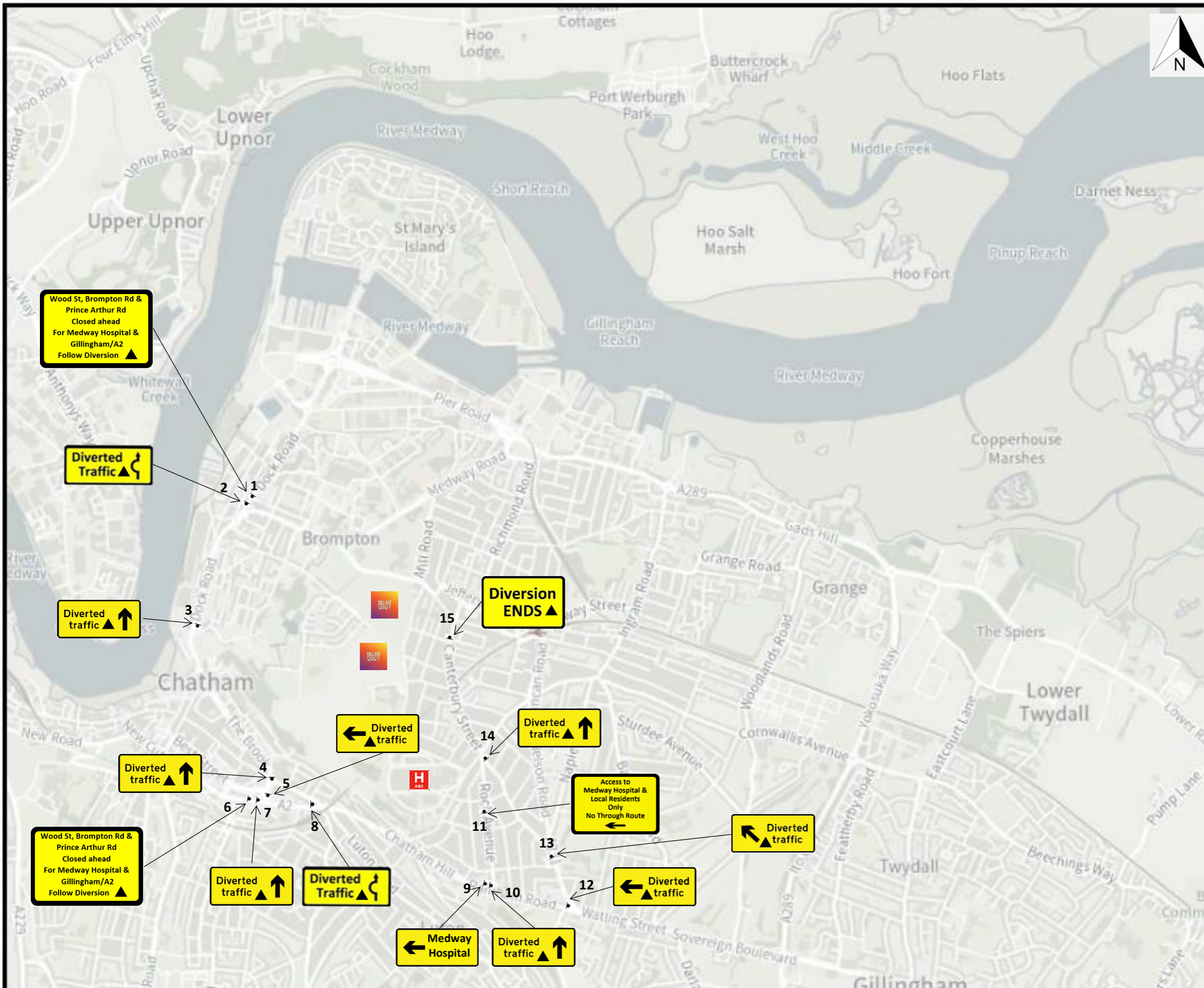

Tel: 02080588851

Great Lines Music Festival 2023

	01
1	Feb 2023
Issue	Date

Diversion Route 2 Southbound

Drawing No

GLMF-D2 Version 1:1

Original drawing size A3 - NTS