

LEGEND

Section 278/38 works by DIE

LEGEND - EXISTING

- Lighting column to be retained
- Overhead HV cables
- Overhead LV cables
- Ditch to be retained

LEGEND - PROPOSED

- Asphalt carriageway
- Traffic island
- Footway
- Footway - shared
- Highway verge
- Grasscrete
- Vehicle crossover
- Tactile blister paving for controlled crossing
- Tactile blister paving for uncontrolled crossing
- Tactile tramline paving
- Kerb
- Dropped and transition kerbs
- Splayed Kerb
- Edging kerb
- Road marking - white
- Road marking - yellow
- Road marking - aluminium studs to 1055.1
- Timber rail fence
- Gate
- Guard rail
- Vehicle Restraint System (VRS)
- Retaining wall
- Bus shelter
- Bus stop
- Bollard
- Traffic signal
- Traffic sign (remain/proposed/relocated)
- Road name plate (remain/proposed/relocated)
- Lighting column
- Externally illuminated sign

- NOTES**
- All dimensions are in metres unless otherwise specified.
 - Do not scale from this drawing.
 - Background survey information supplied by SDS surveys (dated Jun 2019 - Aug 2021), Greenhatch Group (Jul 2020), JLP Surveys (Mar 2016). For full survey details see original survey drawings.
 - For sheet layout see dwg 006804-PCL-HGN-ZZ-DR-WM-0007

Rev	Date	Description	Drn	Chk	App
P04	28/06/2022	PROVIDED SINGLE LANE APPROACH ON BODEN RD & ON SLP TO WULFERE WAY	NB	KL	AZ
P03	07-04-2022	DESIGN FREEZE 1	SM	IG	AZ
P02	13/01/2022	FOOTWAYS WIDENED	SM	IG	AZ
P01	09/12/2021	ISSUED FOR REVIEW AND COMMENT	SM	IG	AZ

PROJECT CENTRE

www.marstonholdings.co.uk/projectcentre

Client: **Medway Council**

Project: **MEDWAY HIF HOO PENINSULA PHASE 6 - SANS PAREIL ROUNDABOUT**

Drawing Title: **GENERAL ARRANGEMENT SHEET 1 OF 6**

Drawing Status: **S3 FOR REVIEW AND COMMENT**

Drawn	Designed	Date	Scale	Size
SM	IG	DEC 2021	1:500	A1

Drawing No: 006804-PCL-HGN-P6-DR-WM-0001 Rev: P04

SAFETY, HEALTH AND ENVIRONMENTAL INFORMATION

In addition to the hazards/risks normally associated with the type of work detailed on this drawing, note the following significant risks and information identified by the designer

▲ CONSTRUCTION
 ---- No significant hazards

▲ DEMOLITION
 ---- No significant hazards

▲ MAINTENANCE & OPERATION
 ---- No significant hazards

It is assumed that all works be carried out by a competent contractor working to an approved method statement.
 Approved by: Yet to be reviewed

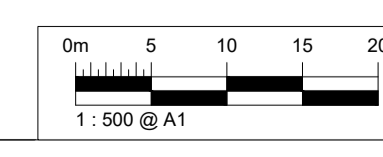

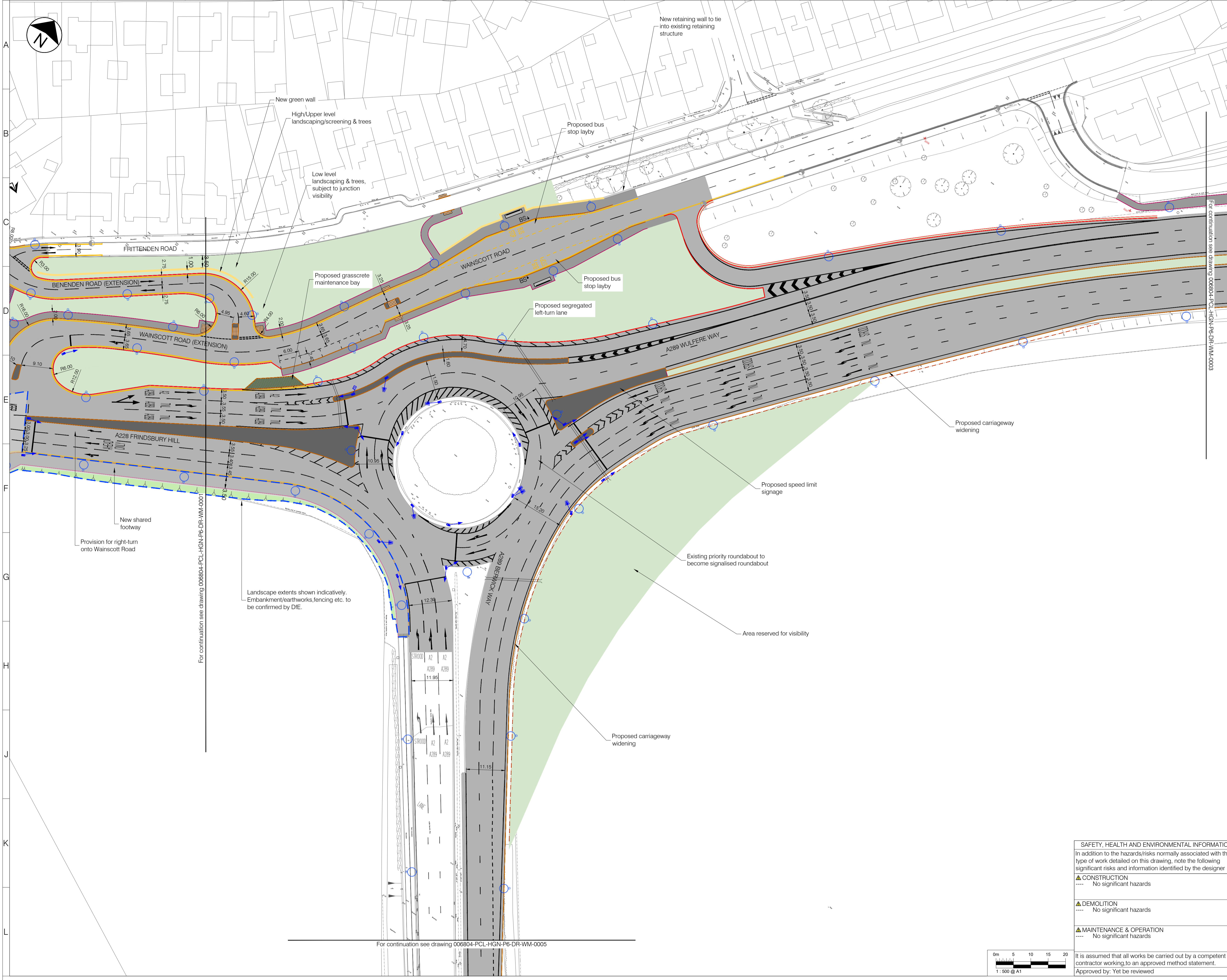

LEGEND

LEGEND - EXISTING

- Lighting column to be retained
- Overhead HV cables
- Overhead LV cables
- Ditch to be retained

LEGEND - PROPOSED

- Asphalt carriageway
- Traffic island
- Footway
- Footway - shared
- Highway verge
- Grasscrete
- Vehicle crossover
- Tactile blister paving for controlled crossing
- Tactile blister paving for uncontrolled crossing
- Tactile tramline paving
- Kerb
- Dropped and transition kerbs
- Splayed Kerb
- Edging kerb
- Road marking - white
- Road marking - yellow
- Road marking - aluminium studs to 1055.1
- Timber rail fence
- Gate
- Guard rail
- Vehicle Restraint System (VRS)
- Retaining wall
- Bus shelter
- Bus stop
- Bollard
- Traffic signal
- Traffic sign (remain/proposed/relocated)
- Road name plate (remain/proposed/relocated)
- Lighting column
- Externally illuminated sign

- NOTES**
- All dimensions are in metres unless otherwise specified.
 - Do not scale from this drawing.
 - Background survey information supplied by SDS surveys (dated Jun 2019 - Aug 2021), Greenhatch Group (Jul 2020), JLP Surveys (Mar 2016). For full survey details see original survey drawings.
 - For sheet layout see dwg 006804-PCL-HGN-ZZ-DR-WM-0007

Rev	Date	Description	Drn	Chk	App
P04	28/06/2022	PROVIDED SINGLE LANE APPROACH ON BODEN RD & ON SLIP TO WULFERRE WAY	NB	KL	AZ
P03	07-04-2022	DESIGN FREEZE 1	SM	IG	AZ
P02	13/01/2022	FOOTWAYS WIDENED	SM	IG	AZ
P01	09/12/2021	ISSUED FOR REVIEW AND COMMENT	SM	IG	AZ

PROJECT CENTRE

www.marstonholdings.co.uk/projectcentre

Client

Medway
COUNCIL

Project

MEDWAY
HIF HOO PENINSULA
PHASE 6 - SANS PAREIL ROUNDABOUT

Drawing Title

GENERAL ARRANGEMENT
SHEET 2 OF 6

Drawing Status

S3 FOR REVIEW AND COMMENT

Drawn	Designed	Date	Scale	Size
SM	IG	DEC 2021	1:500	A1

Drawing No. 006804-PCL-HGN-P6-DR-WM-0002

Rev P04

SAFETY, HEALTH AND ENVIRONMENTAL INFORMATION

In addition to the hazards/risks normally associated with the type of work detailed on this drawing, note the following significant risks and information identified by the designer

▲ CONSTRUCTION

---- No significant hazards

▲ DEMOLITION

---- No significant hazards

▲ MAINTENANCE & OPERATION

---- No significant hazards

It is assumed that all works be carried out by a competent contractor working to an approved method statement.

Approved by: Yet to be reviewed

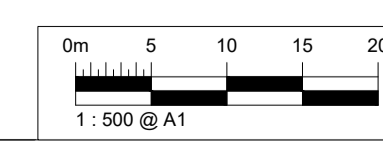

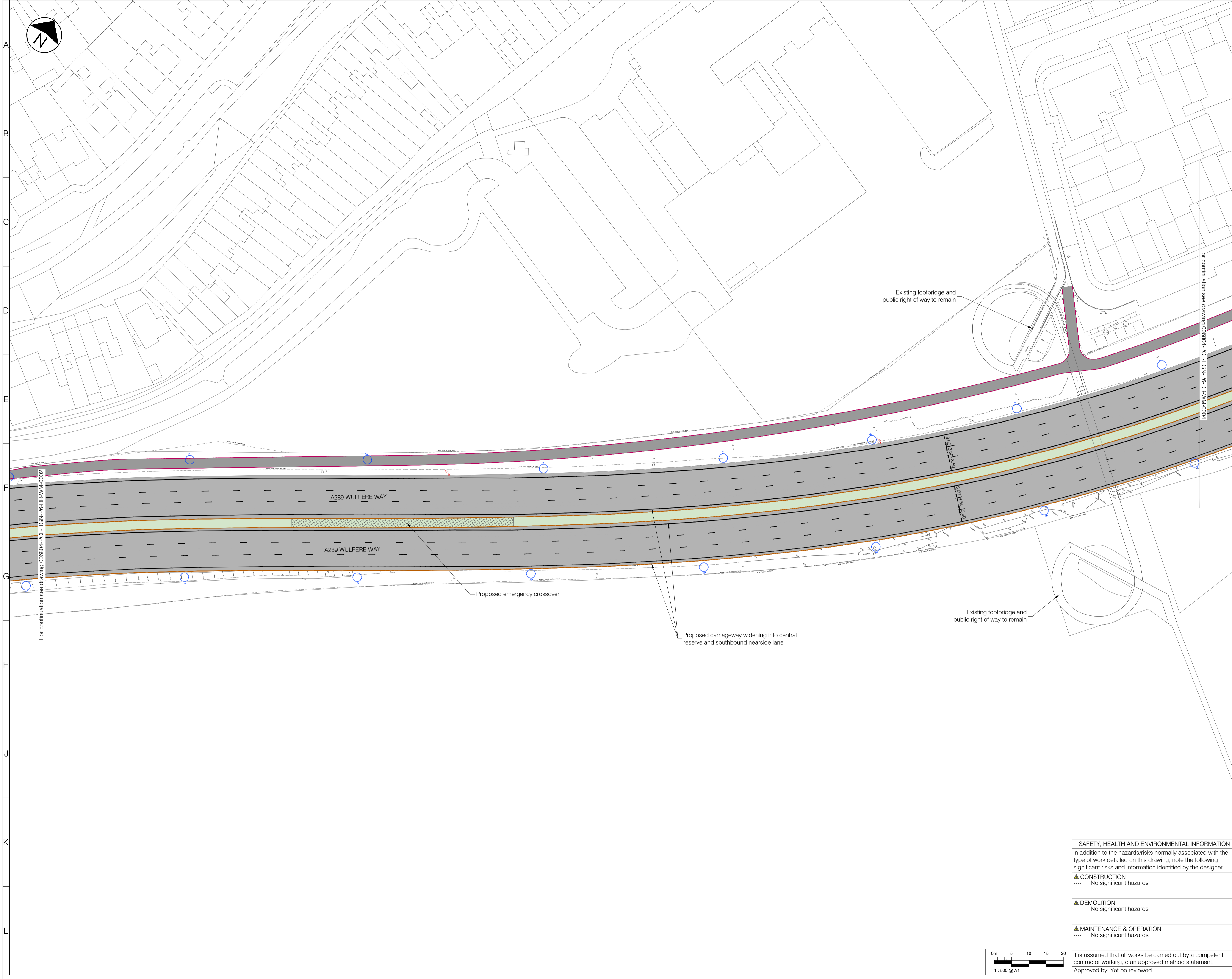

LEGEND

Section 278/38 works by DfE

LEGEND - EXISTING

- Lighting column to be retained
- Overhead HV cables
- Overhead LV cables
- Ditch to be retained

LEGEND - PROPOSED

- Asphalt carriageway
- Traffic island
- Footway
- Footway - shared
- Highway verge
- Grasscrete
- Vehicle crossover
- Tactile blister paving for controlled crossing
- Tactile blister paving for uncontrolled crossing
- Tactile tramline paving
- Kerb
- Dropped and transition kerbs
- Splayed Kerb
- Edging kerb
- Road marking - white
- Road marking - yellow
- Road marking - aluminium studs to 1055.1
- Timber rail fence
- Gate
- Guard rail
- Vehicle Restraint System (VRS)
- Retaining wall
- Bus shelter
- Bus stop
- Bollard
- Traffic signal
- Traffic sign (remain/proposed/relocated)
- Road name plate (remain/proposed/relocated)
- Lighting column
- Externally illuminated sign

- NOTES**
- All dimensions are in metres unless otherwise specified.
 - Do not scale from this drawing.
 - Background survey information supplied by SDS surveys (dated Jun 2019 - Aug 2021), Greenhatch Group (Jul 2020), JLP Surveys (Mar 2016). For full survey details see original survey drawings.
 - For sheet layout see dwg 006804-PCL-HGN-ZZ-DR-WM-0007

Rev	Date	Description	Drn	Chk	App
P04	28/06/2022	PROVIDED SINGLE LANE APPROACH ON BODEN RD & ON SLIP TO WULFERE WAY	NB	KL	AZ
P03	07-04-2022	DESIGN FREEZE 1	SM	IG	AZ
P02	13/01/2022	FOOTWAYS WIDENED	SM	IG	AZ
P01	09/12/2021	ISSUED FOR REVIEW AND COMMENT	SM	IG	AZ



Client: **Medway** COUNCIL

Project: **MEDWAY HIF HOO PENINSULA PHASE 6 - SANS PAREIL ROUNDABOUT**

Drawing Title: **GENERAL ARRANGEMENT SHEET 3 OF 6**

Drawing Status: **S3 FOR REVIEW AND COMMENT**

Drawn	Designed	Date	Scale	Size
SM	IG	DEC 2021	1:500	A1

Drawing No: 006804-PCL-HGN-P6-DR-WM-0003

Rev: P04

SAFETY, HEALTH AND ENVIRONMENTAL INFORMATION

In addition to the hazards/risks normally associated with the type of work detailed on this drawing, note the following significant risks and information identified by the designer

▲ CONSTRUCTION
---- No significant hazards

▲ DEMOLITION
---- No significant hazards

▲ MAINTENANCE & OPERATION
---- No significant hazards

It is assumed that all works be carried out by a competent contractor working to an approved method statement.
Approved by: Yet to be reviewed

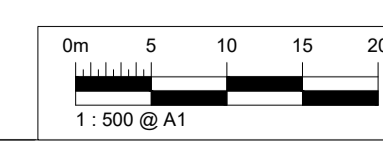

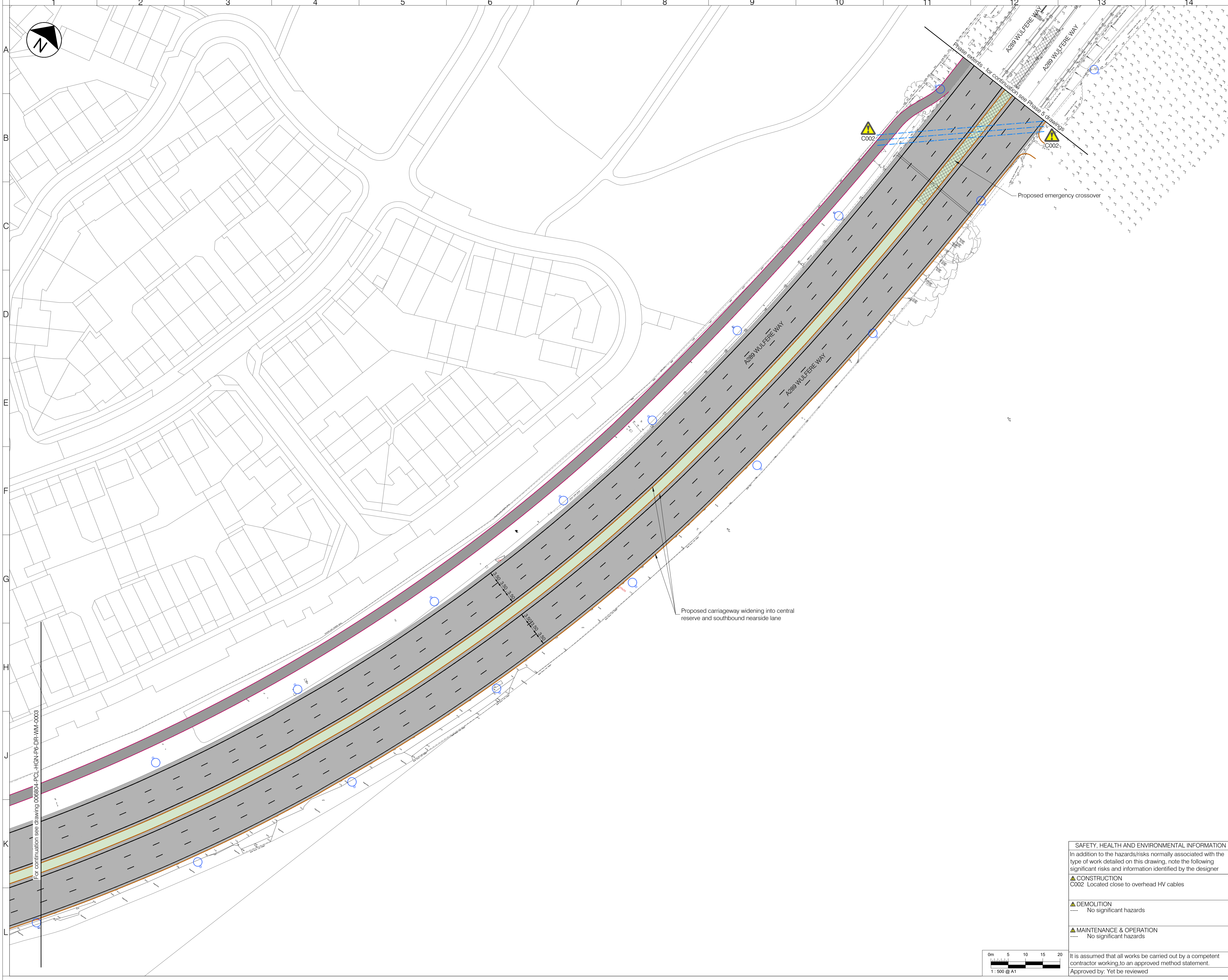

LEGEND

Section 278/38 works by DfE

LEGEND - EXISTING

- Lighting column to be retained
- Overhead HV cables
- Overhead LV cables
- Ditch to be retained

LEGEND - PROPOSED

- Asphalt carriageway
- Traffic island
- Footway
- Footway - shared
- Highway verge
- Grasscrete
- Vehicle crossover
- Tactile blister paving for controlled crossing
- Tactile blister paving for uncontrolled crossing
- Tactile tramline paving
- Kerb
- Dropped and transition kerbs
- Splayed Kerb
- Edging kerb
- Road marking - white
- Road marking - yellow
- Road marking - aluminium studs to 1055.1
- Timber rail fence
- Gate
- Guard rail
- Vehicle Restraint System (VRS)
- Retaining wall
- Bus shelter
- Bus stop
- Bollard
- Traffic signal
- Traffic sign (remain/proposed/relocated)
- Road name plate (remain/proposed/relocated)
- Lighting column
- Externally illuminated sign

NOTES

- All dimensions are in metres unless otherwise specified.
- Do not scale from this drawing.
- Background survey information supplied by SDS surveys (dated Jun 2019 - Aug 2021), Greenhatch Group (Jul 2020), JLP Surveys (Mar 2016). For full survey details see original survey drawings.
- For sheet layout see dwg 006804-PCL-HGN-ZZ-DR-WM-0007

Rev	Date	Description	Drn	Chk	App
P04	28/06/2022	PROVIDED SINGLE LANE APPROACH ON BODEN RD & ON SLIP TO WULFERE WAY DESIGN FREEZE 1	NB	KL	AZ
P03	07-04-2022	DESIGN FREEZE 1	SM	IG	AZ
P02	13/01/2022	FOOTWAYS WIDENED	SM	IG	AZ
P01	09/12/2021	ISSUED FOR REVIEW AND COMMENT	SM	IG	AZ

This drawing has been specifically prepared to meet the requirements of the named client and may contain design and innovative features which differ from conventional design standards.

PROJECT CENTRE

www.marstonholdings.co.uk/projectcentre

Client

Medway
COUNCIL

Project

MEDWAY
HIF HOO PENINSULA
PHASE 6 - SANS PAREIL ROUNDABOUT

Drawing Title

GENERAL ARRANGEMENT
SHEET 4 OF 6

Drawing Status

S3 FOR REVIEW AND COMMENT

Drawn	Designed	Date	Scale	Size
SM	IG	DEC 2021	1:500	A1

Drawing No.	Rev
006804-PCL-HGN-P6-DR-WM-0004	P04

SAFETY, HEALTH AND ENVIRONMENTAL INFORMATION

In addition to the hazards/risks normally associated with the type of work detailed on this drawing, note the following significant risks and information identified by the designer

▲ CONSTRUCTION
C002 Located close to overhead HV cables

▲ DEMOLITION
---- No significant hazards

▲ MAINTENANCE & OPERATION
---- No significant hazards

It is assumed that all works be carried out by a competent contractor working to an approved method statement.
Approved by: Yet to be reviewed

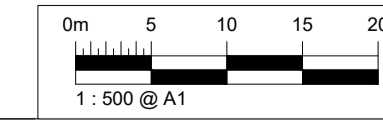

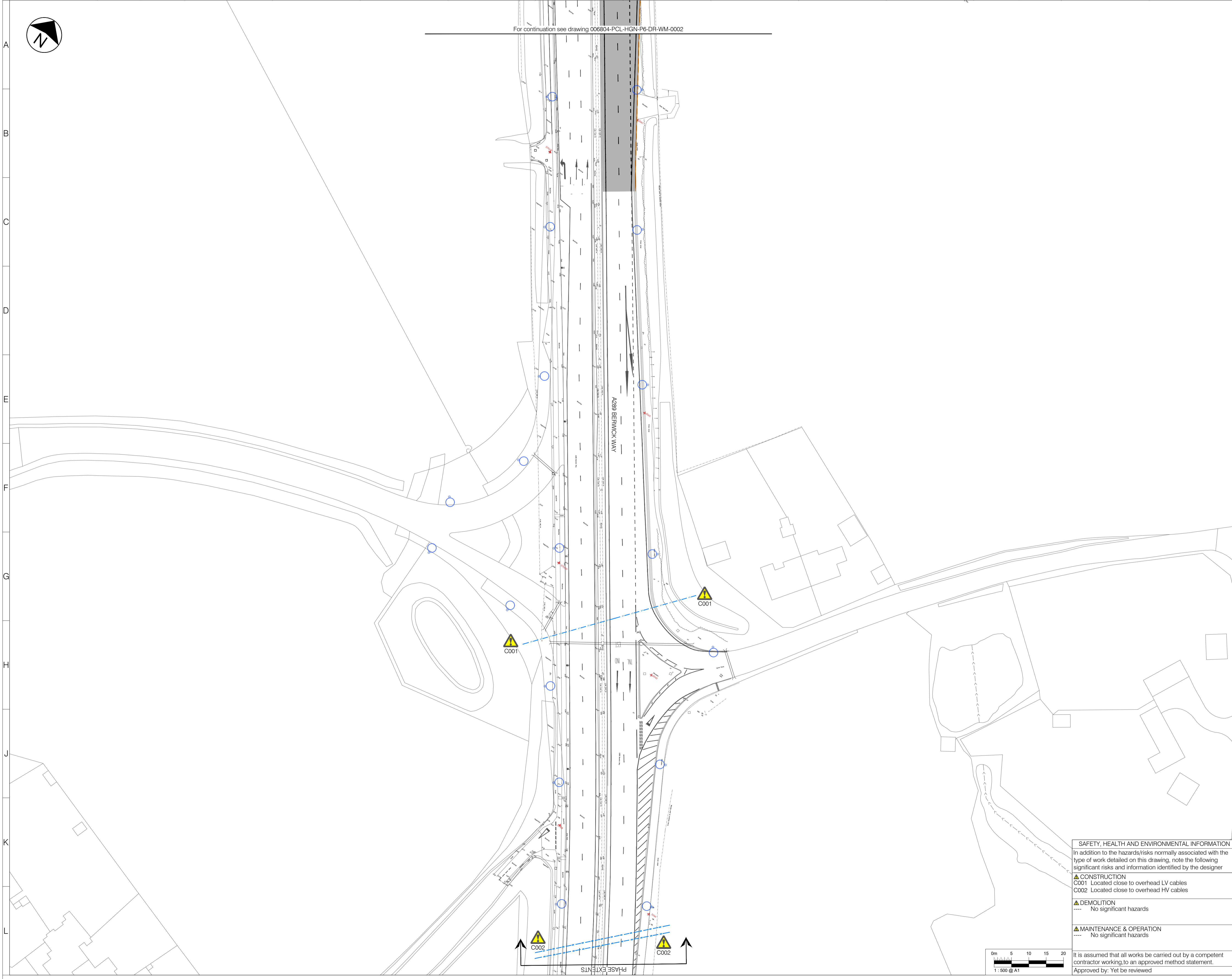

For continuation see drawing 006804-PCL-HGN-P6-DR-WM-0002

LEGEND

Section 278/38 works by DfE

LEGEND - EXISTING

- Lighting column to be retained
- Overhead HV cables
- Overhead LV cables
- Ditch to be retained

LEGEND - PROPOSED

- Asphalt carriageway
- Traffic island
- Footway
- Footway - shared
- Highway verge
- Grasscrete
- Vehicle crossover
- Tactile blister paving for controlled crossing
- Tactile blister paving for uncontrolled crossing
- Tactile tramline paving
- Kerb
- Dropped and transition kerbs
- Splayed Kerb
- Edging kerb
- Road marking - white
- Road marking - yellow
- Road marking - aluminium studs to 1055.1
- Timber rail fence
- Gate
- Guard rail
- Vehicle Restraint System (VRS)
- Retaining wall
- Bus shelter
- Bus stop
- Bollard
- Traffic signal
- Traffic sign (remain/proposed/relocated)
- Road name plate (remain/proposed/relocated)
- Lighting column
- Externally illuminated sign

NOTES

- All dimensions are in metres unless otherwise specified.
- Do not scale from this drawing.
- Background survey information supplied by SDS surveys (dated Jun 2019 - Aug 2021), Greenhatch Group (Jul 2020), JLP Surveys (Mar 2016). For full survey details see original survey drawings.
- For sheet layout see dwg 006804-PCL-HGN-ZZ-DR-WM-0007

Rev	Date	Description	Drn	Chk	App
P04	28/06/2022	PROVIDED SINGLE LANE APPROACH ON BODEN RD & ON SLIP TO WULFERE WAY	NB	KL	AZ
P03	07-04-2022	DESIGN FREEZE 1	SM	IG	AZ
P02	13/01/2022	FOOTWAYS WIDENED	SM	IG	AZ
P01	09/12/2021	ISSUED FOR REVIEW AND COMMENT	SM	IG	AZ

This drawing has been specifically prepared to meet the requirements of the named client and may contain design and innovative features which differ from conventional design standards.

PROJECT CENTRE

www.marstonholdings.co.uk/projectcentre

Client

Medway
COUNCIL

Project

MEDWAY
HIF HOO PENINSULA
PHASE 6 - SANS PAREIL ROUNDABOUT

Drawing Title

GENERAL ARRANGEMENT
SHEET 5 OF 6

Drawing Status

S3 FOR REVIEW AND COMMENT

Drawn	Designed	Date	Scale	Size
SM	IG	DEC 2021	1:500	A1

Drawing No. 006804-PCL-HGN-P6-DR-WM-0005 Rev P04

SAFETY, HEALTH AND ENVIRONMENTAL INFORMATION

In addition to the hazards/risks normally associated with the type of work detailed on this drawing, note the following significant risks and information identified by the designer

- ▲ CONSTRUCTION**
 - C001 Located close to overhead LV cables
 - C002 Located close to overhead HV cables
- ▲ DEMOLITION**
 - No significant hazards
- ▲ MAINTENANCE & OPERATION**
 - No significant hazards

It is assumed that all works be carried out by a competent contractor working to an approved method statement.
Approved by: Yet to be reviewed

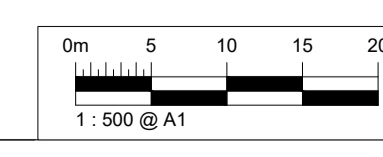

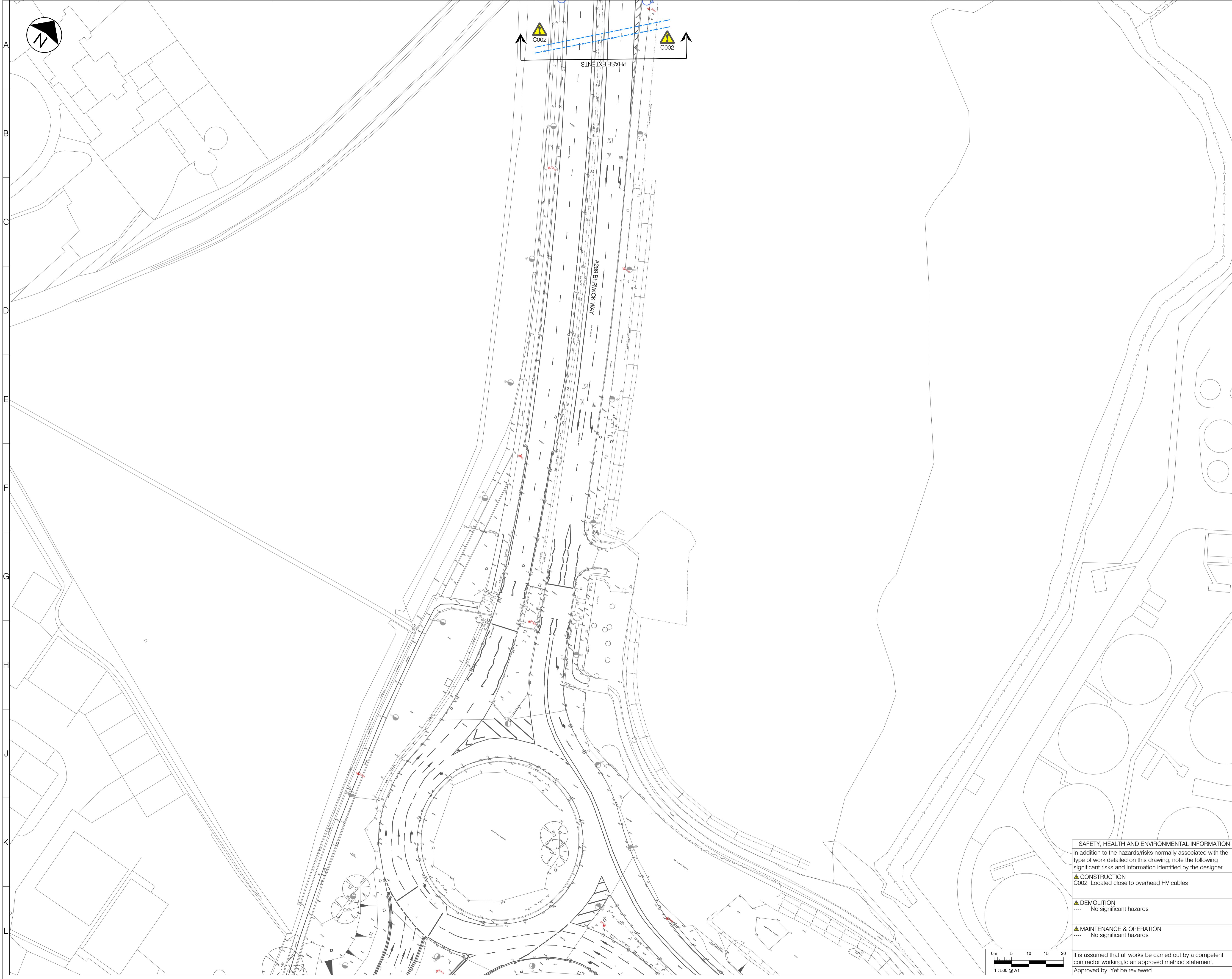

LEGEND

Section 278/38 works by DfE

LEGEND - EXISTING

- Lighting column to be retained
- Overhead HV cables
- Overhead LV cables
- Ditch to be retained

LEGEND - PROPOSED

- Asphalt carriageway
- Traffic island
- Footway
- Footway - shared
- Highway verge
- Grasscrete
- Vehicle crossover
- Tactile blister paving for controlled crossing
- Tactile blister paving for uncontrolled crossing
- Tactile tramline paving
- Kerb
- Dropped and transition kerbs
- Splayed Kerb
- Edging kerb
- Road marking - white
- Road marking - yellow
- Road marking - aluminium studs to 1055.1
- Timber rail fence
- Gate
- Guard rail
- Vehicle Restraint System (VRS)
- Retaining wall
- Bus shelter
- Bus stop
- Bollard
- Traffic signal
- Traffic sign (remain/proposed/relocated)
- Road name plate (remain/proposed/relocated)
- Lighting column
- Externally illuminated sign

- NOTES**
- All dimensions are in metres unless otherwise specified.
 - Do not scale from this drawing.
 - Background survey information supplied by SDS surveys (dated Jun 2019 - Aug 2021), Greenhatch Group (Jul 2020), JLP Surveys (Mar 2016). For full survey details see original survey drawings.
 - For sheet layout see dwg 006804-PCL-HGN-ZZ-DR-WM-0007

Rev	Date	Description	Drn	Chk	App
P04	28/06/2022	PROVIDED SINGLE LANE APPROACH ON BODEN RD & ON SLIP TO WULFERE WAY	NB	KL	AZ
P03	07-04-2022	DESIGN FREEZE 1	SM	IG	AZ
P02	13/01/2022	FOOTWAYS WIDENED	SM	IG	AZ
P01	09/12/2021	ISSUED FOR REVIEW AND COMMENT	SM	IG	AZ



Client: **Medway** COUNCIL

Project: **MEDWAY HIF HOO PENINSULA PHASE 6 - SANS PAREIL ROUNDABOUT**

Drawing Title: **GENERAL ARRANGEMENT SHEET 6 OF 6**

Drawing Status: **S3 FOR REVIEW AND COMMENT**

Drawn	Designed	Date	Scale	Size
SM	IG	DEC 2021	1:500	A1

Drawing No. 006804-PCL-HGN-P6-DR-WM-0006 Rev P04

SAFETY, HEALTH AND ENVIRONMENTAL INFORMATION

In addition to the hazards/risks normally associated with the type of work detailed on this drawing, note the following significant risks and information identified by the designer

▲ CONSTRUCTION
C002 Located close to overhead HV cables

▲ DEMOLITION
---- No significant hazards

▲ MAINTENANCE & OPERATION
---- No significant hazards

It is assumed that all works be carried out by a competent contractor working to an approved method statement.
Approved by: Yet to be reviewed

