

- LEGEND - EXISTING**
- Oil pipeline and 6m easement
 - Ditch to be retained
 - Culvert to be retained
- LEGEND - PROPOSED**
- Asphalt carriageway
 - Traffic island
 - Footway
 - Footway - shared
 - Highway verge with grass, shrubs and trees
 - Grasscrete
 - Earthwork embankment/cutting with 1:3 gradient
 - Tactile blister paving for uncontrolled crossing
 - Tactile tramline paving
 - Splayed Kerb
 - Kerb
 - Dropped and transition kerbs
 - Edging kerb
 - Road marking - white
 - Timber rail fence
 - Gate
 - Vehicle Restraint System (VRS)
 - Culvert, headwall and drainage connection
 - Traffic signal
 - Traffic sign (remain/proposed/relocated)
 - Externally illuminated sign
 - Proposed land cut-off drain
 - Proposed realigned ditch basin
 - Proposed realigned ditch bank

NOTES

- All dimensions are in metres unless otherwise specified.
- Do not scale from this drawing.
- Background survey information supplied by SDS surveys (dated Jun 2019 - Aug 2021), Greenhatch Group (Jul 2020), JLP Surveys (Mar 2016). For full survey details see original survey drawings.

Rev	Date	Description	Drn	Chk	App
P02	08/06/2022	ADDITION OF ACCESS ROAD TACTILES	RW	KL	AZ
P01	---	DESIGN FREEZE 1	RW	KL	AZ



Client: **Medway**

Project: **MEDWAY HIF HOO PENINSULA PHASE 4 - ROPERS LN RBT, RATCLIFFE HWY & STOKE RD JCT**

Drawing Title: **GENERAL ARRANGEMENT SHEET 1 OF 10**

Drawing Status: **S3 FOR REVIEW AND COMMENT**

Drawn	Designed	Date	Scale	Size
RW	IG	APR 2022	1:500	A1

Drawing No. 006804-PCL-HGN-P4-DR-WM-0001 Rev P02

SAFETY, HEALTH AND ENVIRONMENTAL INFORMATION

In addition to the hazards/risks normally associated with the type of work detailed on this drawing, note the following significant risks and information identified by the designer

▲ CONSTRUCTION
 C001 Oil pipeline present

▲ DEMOLITION
 ---- No significant hazards

▲ MAINTENANCE & OPERATION
 ---- No significant hazards

It is assumed that all works be carried out by a competent contractor working to an approved method statement.
 Approved by: Yet be reviewed

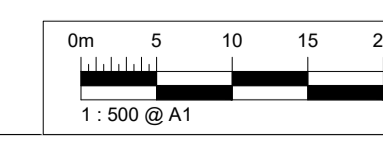



LEGEND - EXISTING

- Oil pipeline and 6m easement
- Ditch to be retained
- Culvert to be retained

LEGEND - PROPOSED

- Asphalt carriageway
- Traffic island
- Footway
- Footway - shared
- Highway verge with grass, shrubs and trees
- Grasscrete
- Earthwork embankment/cutting with 1:3 gradient
- Tactile blister paving for controlled crossing
- Tactile blister paving for uncontrolled crossing
- Tactile tramline paving
- Splayed Kerb
- Kerb
- Dropped and transition kerbs
- Edging kerb
- Road marking - white
- Timber rail fence
- Gate
- Vehicle Restraint System (VRS)
- Culvert, headwall and drainage connection
- Traffic signal
- Traffic sign (remain/proposed/relocated)
- Externally illuminated sign
- Proposed land cut-off drain
- Proposed realigned ditch basin
- Proposed realigned ditch bank

NOTES

- All dimensions are in metres unless otherwise specified.
- Do not scale from this drawing.
- Background survey information supplied by SDS surveys (dated Jun 2019 - Aug 2021), Greenhatch Group (Jul 2020), JLP Surveys (Mar 2016). For full survey details see original survey drawings.

Rev	Date	Description	Drn	Chk	App
P02	08/06/2022	ADDITION OF ACCESS ROAD TACTILES	RW	KL	AZ
P01	---	DESIGN FREEZE 1	RW	KL	AZ



Client
Medway COUNCIL

Project
MEDWAY
HIF HOO PENINSULA
PHASE 4 - ROPERS LN RBT, RATCLIFFE HWY & STOKE RD JCT

Drawing Title
GENERAL ARRANGEMENT
SHEET 2 OF 10

Drawing Status
S3 FOR REVIEW AND COMMENT

Drawn	Designed	Date	Scale	Size
RW	IG	APR 2022	1:500	A1

Drawing No.
006804-PCL-HGN-P4-DR-WM-0002

Rev
P02

SAFETY, HEALTH AND ENVIRONMENTAL INFORMATION

In addition to the hazards/risks normally associated with the type of work detailed on this drawing, note the following significant risks and information identified by the designer

▲ CONSTRUCTION
C001 Oil pipeline present

▲ DEMOLITION
--- No significant hazards

▲ MAINTENANCE & OPERATION
--- No significant hazards

It is assumed that all works be carried out by a competent contractor working to an approved method statement.
Approved by: Yet to be reviewed

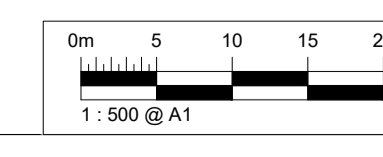

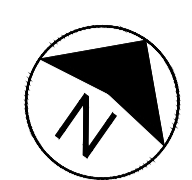
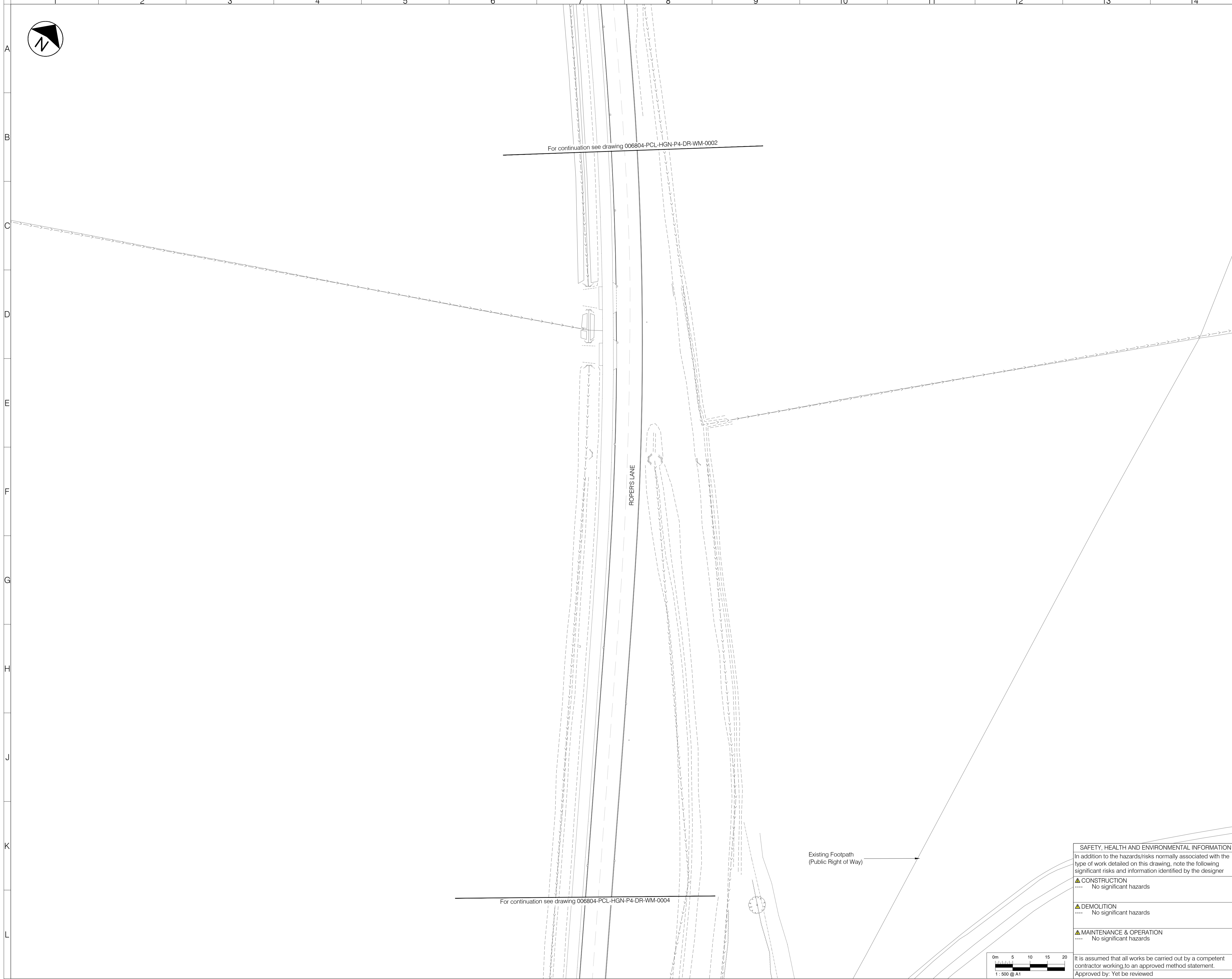

LEGEND - EXISTING

- Oil pipeline and 6m easement
- Ditch to be retained
- Culvert to be retained

LEGEND - PROPOSED

- Asphalt carriageway
- Traffic island
- Footway
- Footway - shared
- Highway verge with grass, shrubs and trees
- Grasscrete
- Earthwork embankment/cutting with 1:3 gradient
- Tactile blister paving for controlled crossing
- Tactile blister paving for uncontrolled crossing
- Tactile tramline paving
- Splayed Kerb
- Kerb
- Dropped and transition kerbs
- Edging kerb
- Road marking - white
- Timber rail fence
- Gate
- Vehicle Restraint System (VRS)
- Culvert, headwall and drainage connection
- Traffic signal
- Traffic sign (remain/proposed/relocated)
- Externally illuminated sign
- Proposed land cut-off drain
- Proposed realigned ditch basin
- Proposed realigned ditch bank

NOTES

- All dimensions are in metres unless otherwise specified.
- Do not scale from this drawing.
- Background survey information supplied by SDS surveys (dated Jun 2019 - Aug 2021), Greenhatch Group (Jul 2020), JLP Surveys (Mar 2016). For full survey details see original survey drawings.

Rev	Date	Description	Drn	Chk	App
P02	08/06/2022	ADDITION OF ACCESS ROAD TACTILES	RW	KL	AZ
P01	---	DESIGN FREEZE 1	RW	KL	AZ



Client

Project

MEDWAY
HIF HOO PENINSULA
PHASE 4 - ROPERS LN RBT, RATCLIFFE HWY & STOKE RD JCT

Drawing Title

GENERAL ARRANGEMENT
SHEET 3 OF 10

Drawing Status

S3 FOR REVIEW AND COMMENT

Drawn	Designed	Date	Scale	Size
RW	IG	APR 2022	1:500	A1

Drawing No. 006804-PCL-HGN-P4-DR-WM-0003

Rev P02

SAFETY, HEALTH AND ENVIRONMENTAL INFORMATION

In addition to the hazards/risks normally associated with the type of work detailed on this drawing, note the following significant risks and information identified by the designer

▲ CONSTRUCTION
--- No significant hazards

▲ DEMOLITION
--- No significant hazards

▲ MAINTENANCE & OPERATION
--- No significant hazards

It is assumed that all works be carried out by a competent contractor working to an approved method statement.
Approved by: Yet be reviewed

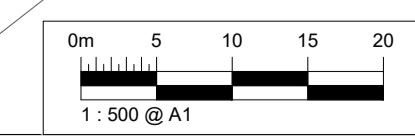



LEGEND - EXISTING

- Oil pipeline and 6m easement
- Ditch to be retained
- Culvert to be retained

LEGEND - PROPOSED

- Asphalt carriageway
- Traffic island
- Footway
- Footway - shared
- Highway verge with grass, shrubs and trees
- Grasscrete
- Earthwork embankment/cutting with 1:3 gradient
- Tactile blister paving for controlled crossing
- Tactile blister paving for uncontrolled crossing
- Tactile tramline paving
- Splayed Kerb
- Kerb
- Dropped and transition kerbs
- Edging kerb
- Road marking - white
- Timber rail fence
- Gate
- Vehicle Restraint System (VRS)
- Culvert, headwall and drainage connection
- Traffic signal
- Traffic sign (remain/proposed/relocated)
- Externally illuminated sign
- Proposed land cut-off drain
- Proposed realigned ditch basin
- Proposed realigned ditch bank

NOTES

- All dimensions are in metres unless otherwise specified.
- Do not scale from this drawing.
- Background survey information supplied by SDS surveys (dated Jun 2019 - Aug 2021), Greenhatch Group (Jul 2020), JLP Surveys (Mar 2016). For full survey details see original survey drawings.

Rev	Date	Description	Drn	Chk	App
P02	08/06/2022	ADDITION OF ACCESS ROAD TACTILES	RW	KL	AZ
P01	---	DESIGN FREEZE 1	RW	KL	AZ



Client

Project

MEDWAY
HIF HOO PENINSULA
PHASE 4 - ROPERS LN RBT, RATCLIFFE HWY & STOKE RD JCT

Drawing Title

GENERAL ARRANGEMENT
SHEET 4 OF 10

Drawing Status

S3 FOR REVIEW AND COMMENT

Drawn	Designed	Date	Scale	Size
RW	IG	APR 2022	1:500	A1

Drawing No. 006804-PCL-HGN-P4-DR-WM-0004

Rev P02

SAFETY, HEALTH AND ENVIRONMENTAL INFORMATION

In addition to the hazards/risks normally associated with the type of work detailed on this drawing, note the following significant risks and information identified by the designer

▲ CONSTRUCTION
---- No significant hazards

▲ DEMOLITION
---- No significant hazards

▲ MAINTENANCE & OPERATION
---- No significant hazards

It is assumed that all works be carried out by a competent contractor working to an approved method statement.
Approved by: Yet to be reviewed

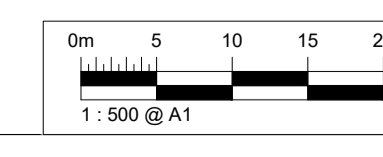

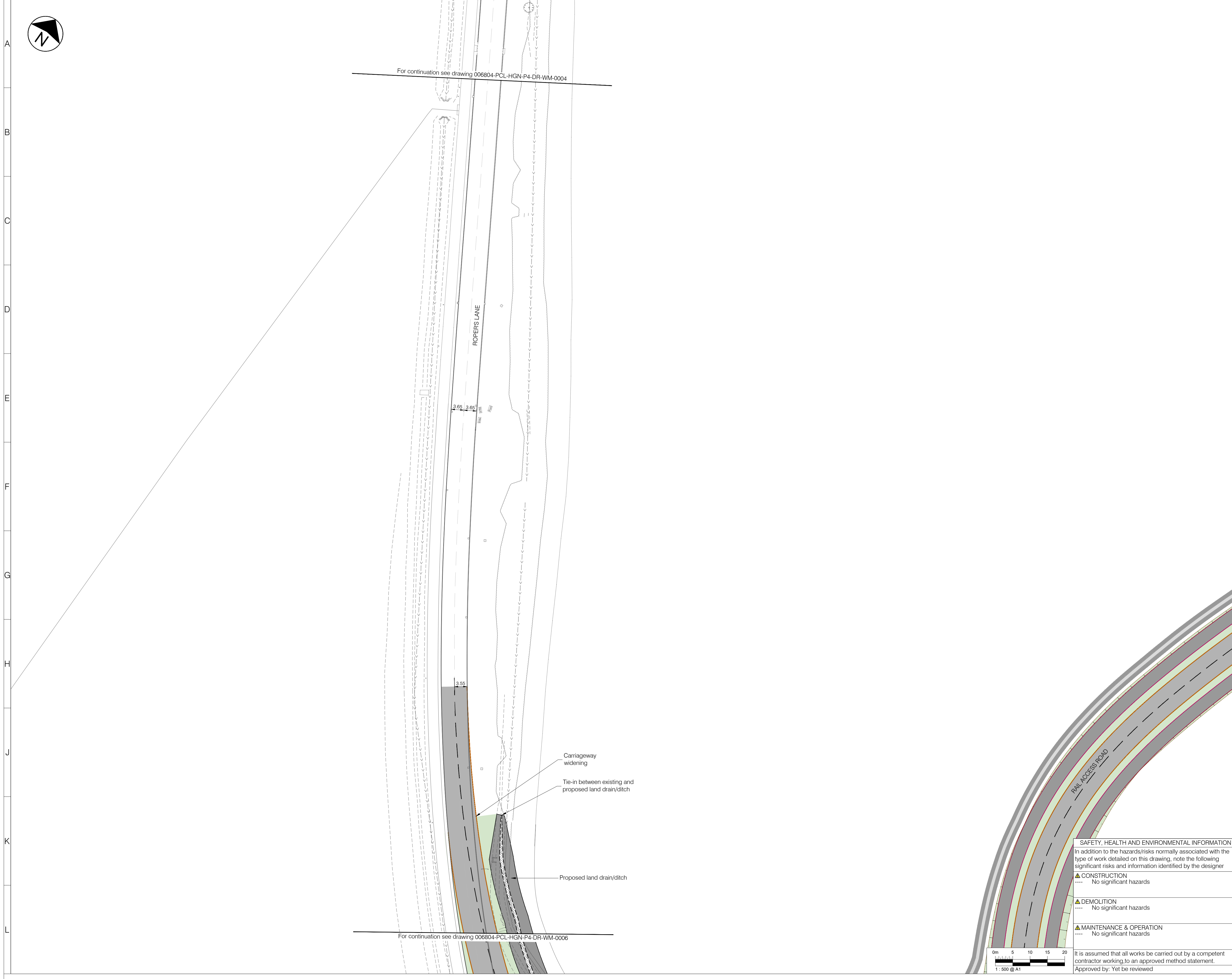

For continuation see drawing 006804-PCL-HGN-P4-DR-WM-0004

For continuation see drawing 006804-PCL-HGN-P4-DR-WM-0006

Carriageway widening
Tie-in between existing and proposed land drain/ditch
Proposed land drain/ditch

LEGEND - EXISTING

- Oil pipeline and 6m easement
- Ditch to be retained
- Culvert to be retained

LEGEND - PROPOSED

- Asphalt carriageway
- Traffic island
- Footway
- Footway - shared
- Highway verge with grass, shrubs and trees
- Grasscrete
- Earthwork embankment/cutting with 1:3 gradient
- Tactile blister paving for controlled crossing
- Tactile blister paving for uncontrolled crossing
- Tactile tramline paving
- Splayed Kerb
- Kerb
- Dropped and transition kerbs
- Edging kerb
- Road marking - white
- Timber rail fence
- Gate
- Vehicle Restraint System (VRS)
- Culvert, headwall and drainage connection
- Traffic signal
- Traffic sign (remain/proposed/relocated)
- Externally illuminated sign
- Proposed land cut-off drain
- Proposed realigned ditch basin
- Proposed realigned ditch bank

- NOTES**
- All dimensions are in metres unless otherwise specified.
 - Do not scale from this drawing.
 - Background survey information supplied by SDS surveys (dated Jun 2019 - Aug 2021), Greenhatch Group (Jul 2020), JLP Surveys (Mar 2016). For full survey details see original survey drawings.

Rev	Date	Description	Drn	Chk	App
P02	08/06/2022	ADDITION OF ACCESS ROAD TACTILES	RW	KL	AZ
P01	---	DESIGN FREEZE 1	RW	KL	AZ



www.marstonholdings.co.uk/projectcentre

Client			
Project		MEDWAY HIF HOO PENINSULA PHASE 4 - ROPERS LN RBT, RATCLIFFE HWY & STOKE RD JCT	
Drawing Title		GENERAL ARRANGEMENT SHEET 5 OF 10	
Drawing Status		S3 FOR REVIEW AND COMMENT	
Drawn	Designed	Date	Scale
RW	IG	APR 2022	1:500
Drawing No.	Rev		
006804-PCL-HGN-P4-DR-WM-0005	P02		

SAFETY, HEALTH AND ENVIRONMENTAL INFORMATION
In addition to the hazards/risks normally associated with the type of work detailed on this drawing, note the following significant risks and information identified by the designer

▲ CONSTRUCTION
--- No significant hazards

▲ DEMOLITION
--- No significant hazards

▲ MAINTENANCE & OPERATION
--- No significant hazards

It is assumed that all works be carried out by a competent contractor working to an approved method statement.
Approved by: Yet be reviewed

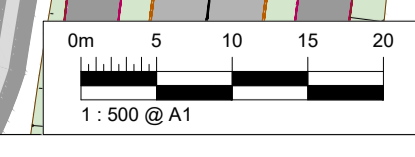

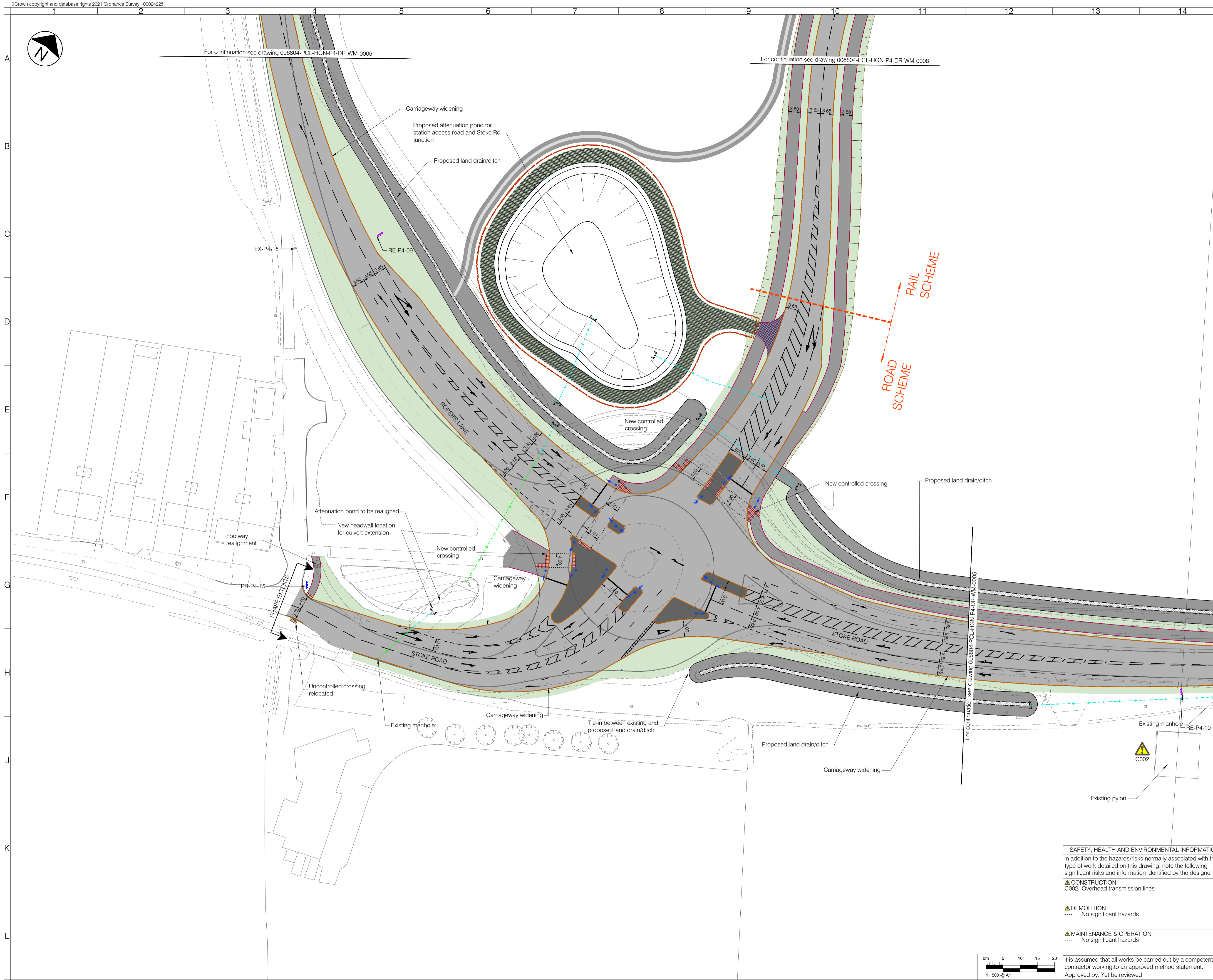

LEGEND - EXISTING

- Oil pipeline and 6m easement
- Ditch to be retained
- Culvert to be retained

LEGEND - PROPOSED

- Asphalt carriageway
- Traffic island
- Footway
- Footway - shared
- Highway verge with grass, shrubs and trees
- Grasscrete
- Earthwork embankment/cutting with 1:3 gradient
- Tactile blister paving for controlled crossing
- Tactile blister paving for uncontrolled crossing
- Tactile tramline paving
- Splayed Kerb
- Kerb
- Dropped and transition kerbs
- Edging kerb
- Road marking - white
- Timber rail fence
- Gate
- Vehicle Restraint System (VRS)
- Culvert, headwall and drainage connection
- Traffic signal
- Traffic sign (remain/proposed/relocated)
- Externally illuminated sign
- Proposed land cut-off drain
- Proposed realigned ditch basin
- Proposed realigned ditch bank

- NOTES**
- All dimensions are in metres unless otherwise specified.
 - Do not scale from this drawing.
 - Background survey information supplied by SDS surveys (dated Jun 2019 - Aug 2021), Greenhatch Group (Jul 2020), JLP Surveys (Mar 2016). For full survey details see original survey drawings.

Rev	Date	Description	Drn	Chk	App
P02	08/06/2022	ADDITION OF ACCESS ROAD TACTILES	RW	KL	AZ
P01	---	DESIGN FREEZE 1	RW	KL	AZ



Client						
Project	MEDWAY HIF HOO PENINSULA PHASE 4 - ROPERS LN RBT, RATCLIFFE HWY & STOKE RD JCT					
Drawing Title	GENERAL ARRANGEMENT SHEET 6 OF 10					
Drawing Status	S3 FOR REVIEW AND COMMENT					
Drawn	Designed	Date	Scale	Size		
RW	IG	APR 2022	1:500	A1		
Drawing No.	006804-PCL-HGN-P4-DR-WM-0006				Rev	P02

SAFETY, HEALTH AND ENVIRONMENTAL INFORMATION

In addition to the hazards/risks normally associated with the type of work detailed on this drawing, note the following significant risks and information identified by the designer

▲ CONSTRUCTION
 C002 Overhead transmission lines

▲ DEMOLITION
 --- No significant hazards

▲ MAINTENANCE & OPERATION
 --- No significant hazards

It is assumed that all works be carried out by a competent contractor working to an approved method statement.
 Approved by: Yet be reviewed

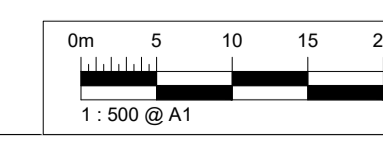

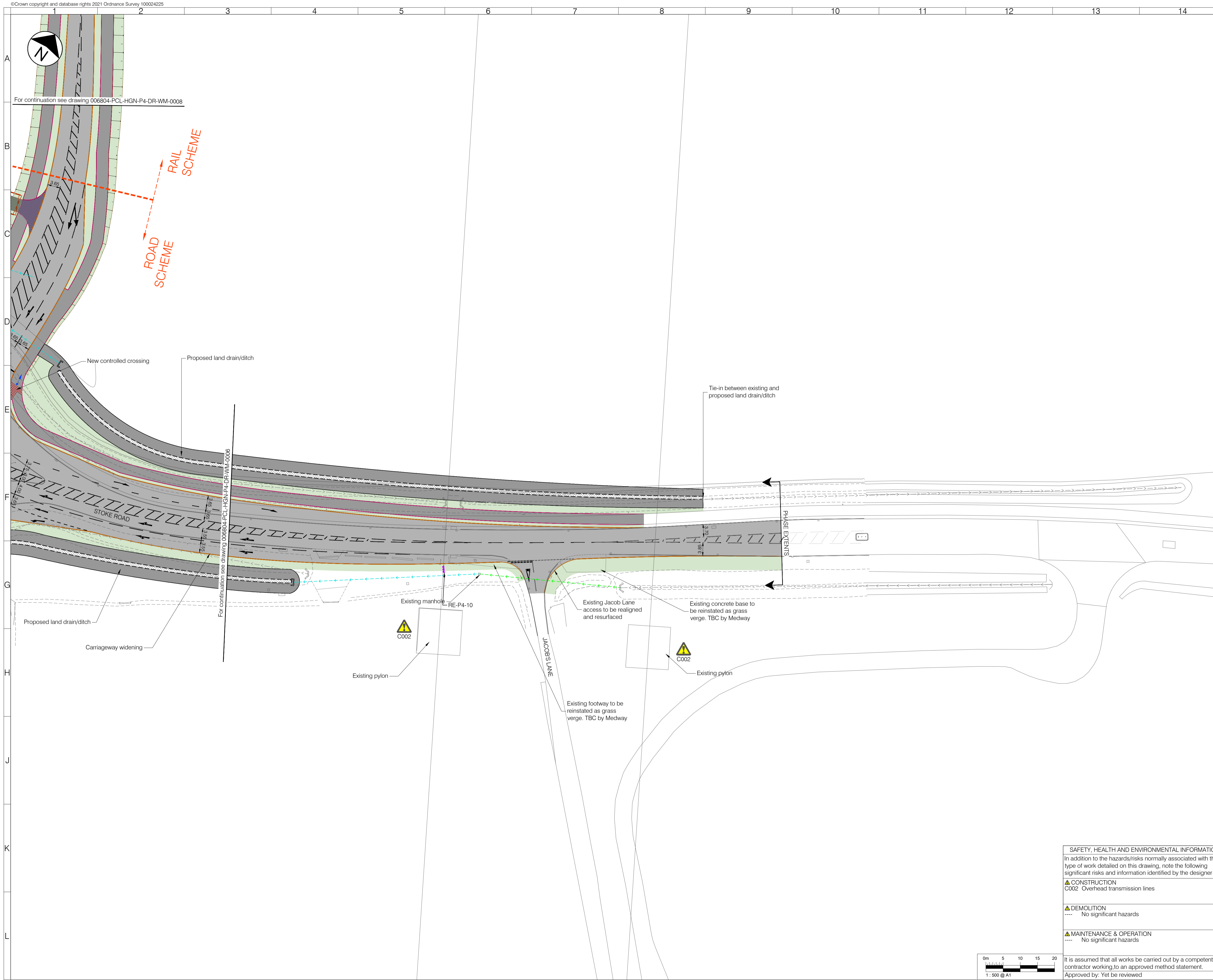

LEGEND - EXISTING

- Oil pipeline and 6m easement
- Ditch to be retained
- Culvert to be retained

LEGEND - PROPOSED

- Asphalt carriageway
- Traffic island
- Footway
- Footway - shared
- Highway verge with grass, shrubs and trees
- Grasscrete
- Earthwork embankment/cutting with 1:3 gradient
- Tactile blister paving for controlled crossing
- Tactile blister paving for uncontrolled crossing
- Tactile tramline paving
- Splayed Kerb
- Kerb
- Dropped and transition kerbs
- Edging kerb
- Road marking - white
- Timber rail fence
- Gate
- Vehicle Restraint System (VRS)
- Culvert, headwall and drainage connection
- Traffic signal
- Traffic sign (remain/proposed/relocated)
- Externally illuminated sign
- Proposed land cut-off drain
- Proposed realigned ditch basin
- Proposed realigned ditch bank

NOTES

- All dimensions are in metres unless otherwise specified.
- Do not scale from this drawing.
- Background survey information supplied by SDS surveys (dated Jun 2019 - Aug 2021), Greenhatch Group (Jul 2020), JLP Surveys (Mar 2016). For full survey details see original survey drawings.

Rev	Date	Description	Drn	Chk	App
P02	08/06/2022	ADDITION OF ACCESS ROAD TACTILES	RW	KL	AZ
P01	---	DESIGN FREEZE 1	RW	KL	AZ



Client

Medway

Project

MEDWAY
HIF HOO PENINSULA
PHASE 4 - ROPERS LN RBT, RATCLIFFE HWY & STOKE RD JCT

Drawing Title

GENERAL ARRANGEMENT
SHEET 7 OF 10

Drawing Status

S3 FOR REVIEW AND COMMENT

Drawn	Designed	Date	Scale	Size
RW	IG	APR 2022	1:500	A1

Drawing No. 006804-PCL-HGN-P4-DR-WM-0007

Rev P02

SAFETY, HEALTH AND ENVIRONMENTAL INFORMATION

In addition to the hazards/risks normally associated with the type of work detailed on this drawing, note the following significant risks and information identified by the designer

CONSTRUCTION
C002 Overhead transmission lines

DEMOLITION
--- No significant hazards

MAINTENANCE & OPERATION
--- No significant hazards

It is assumed that all works be carried out by a competent contractor working to an approved method statement.
Approved by: Yet to be reviewed

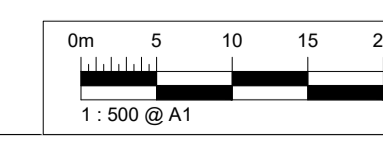

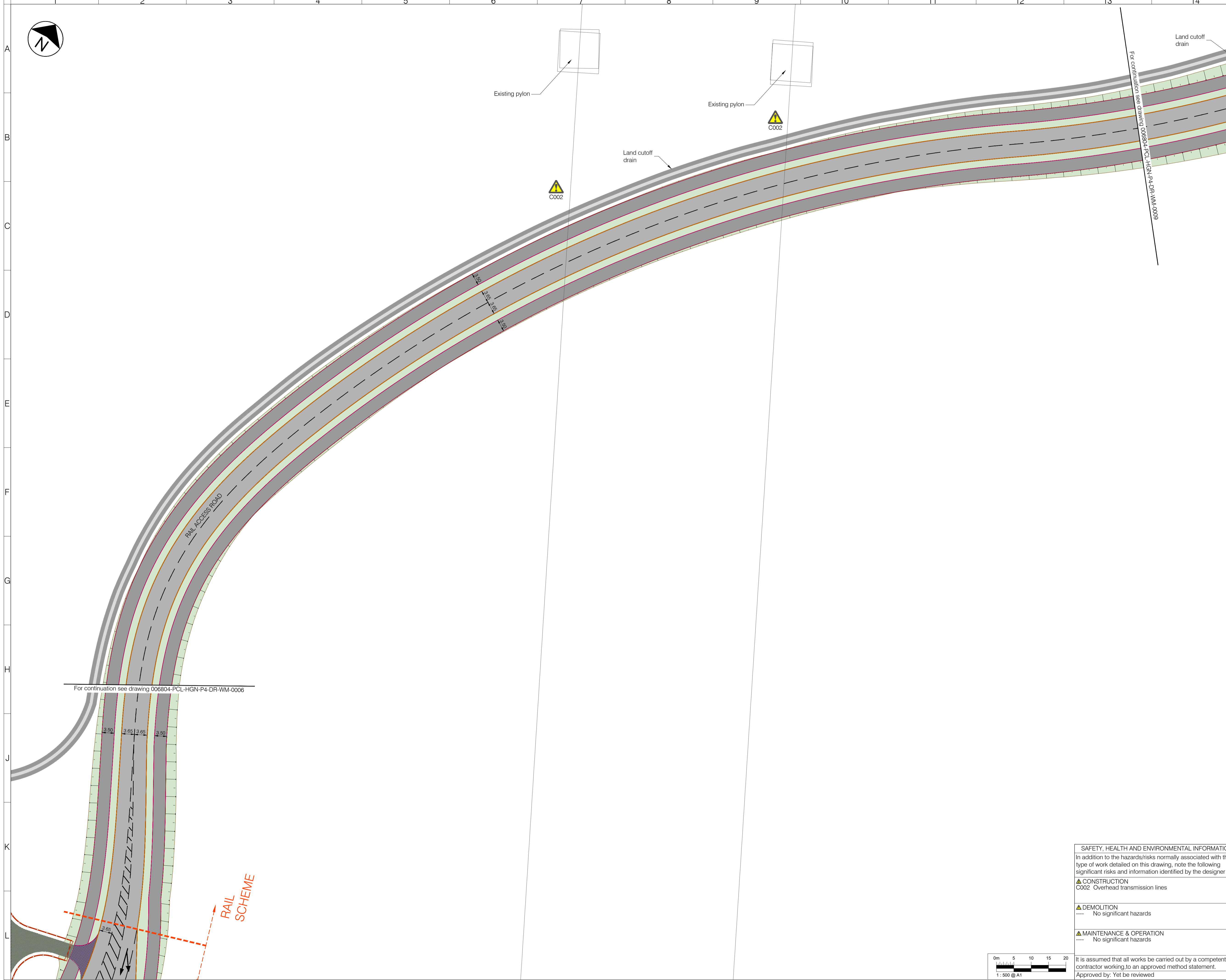

LEGEND - EXISTING

- Oil pipeline and 6m easement
- Ditch to be retained
- Culvert to be retained

LEGEND - PROPOSED

- Asphalt carriageway
- Traffic island
- Footway
- Footway - shared
- Highway verge with grass, shrubs and trees
- Grasscrete
- Earthwork embankment/cutting with 1:3 gradient
- Tactile blister paving for controlled crossing
- Tactile blister paving for uncontrolled crossing
- Tactile tramline paving
- Splayed Kerb
- Kerb
- Dropped and transition kerbs
- Edging kerb
- Road marking - white
- Timber rail fence
- Gate
- Vehicle Restraint System (VRS)
- Culvert, headwall and drainage connection
- Traffic signal
- Traffic sign (remain/proposed/relocated)
- Externally illuminated sign
- Proposed land cut-off drain
- Proposed realigned ditch basin
- Proposed realigned ditch bank

NOTES

- All dimensions are in metres unless otherwise specified.
- Do not scale from this drawing.
- Background survey information supplied by SDS surveys (dated Jun 2019 - Aug 2021), Greenhatch Group (Jul 2020), JLP Surveys (Mar 2016). For full survey details see original survey drawings.

Rev	Date	Description	Drn	Chk	App
P02	08/06/2022	ADDITION OF ACCESS ROAD TACTILES	RW	KL	AZ
P01	---	DESIGN FREEZE 1	RW	KL	AZ



Client			
Project		MEDWAY HIF HOO PENINSULA PHASE 4 - ROPERS LN RBT, RATCLIFFE HWY & STOKE RD JCT	
Drawing Title		GENERAL ARRANGEMENT SHEET 8 OF 10	
Drawing Status		S3 FOR REVIEW AND COMMENT	
Drawn	Designed	Date	Scale
RW	IG	APR 2022	1:500
Size	Rev		
A1	P02		

SAFETY, HEALTH AND ENVIRONMENTAL INFORMATION

In addition to the hazards/risks normally associated with the type of work detailed on this drawing, note the following significant risks and information identified by the designer

CONSTRUCTION

▲ C002 Overhead transmission lines

DEMOLITION

---- No significant hazards

MAINTENANCE & OPERATION

---- No significant hazards

It is assumed that all works be carried out by a competent contractor working to an approved method statement.

Approved by: Yet be reviewed

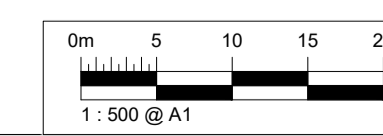

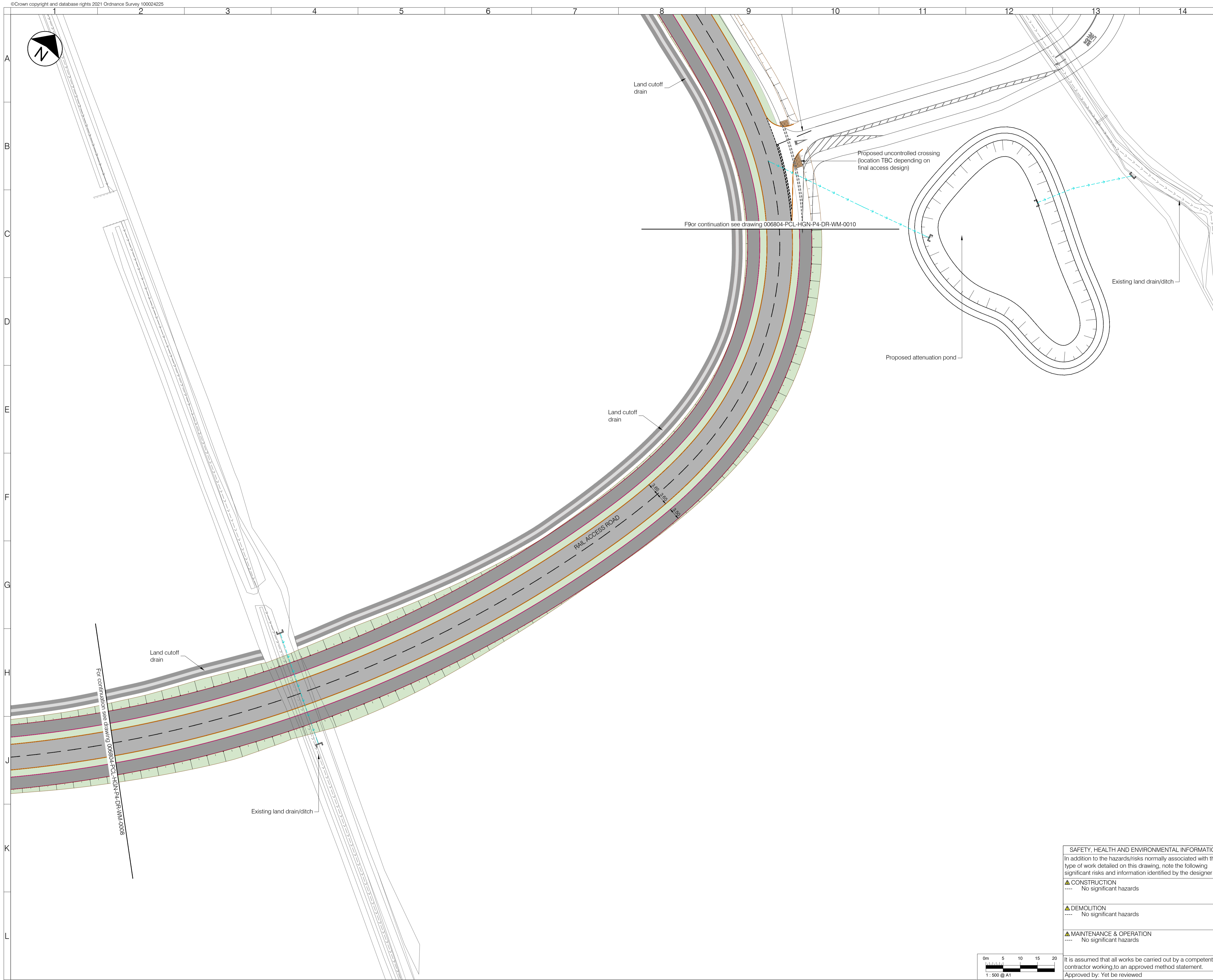

- LEGEND - EXISTING**
- Oil pipeline and 6m easement
 - Ditch to be retained
 - Culvert to be retained
- LEGEND - PROPOSED**
- Asphalt carriageway
 - Traffic island
 - Footway
 - Footway - shared
 - Highway verge with grass, shrubs and trees
 - Grasscrete
 - Earthwork embankment/cutting with 1:3 gradient
 - Tactile blister paving for controlled crossing
 - Tactile blister paving for uncontrolled crossing
 - Tactile tramline paving
 - Splayed Kerb
 - Kerb
 - Dropped and transition kerbs
 - Edging kerb
 - Road marking - white
 - Timber rail fence
 - Gate
 - Vehicle Restraint System (VRS)
 - Culvert, headwall and drainage connection
 - Traffic signal
 - Traffic sign (remain/proposed/relocated)
 - Externally illuminated sign
 - Proposed land cut-off drain
 - Proposed realigned ditch basin
 - Proposed realigned ditch bank

NOTES

1. All dimensions are in metres unless otherwise specified.
2. Do not scale from this drawing.
3. Background survey information supplied by SDS surveys (dated Jun 2019 - Aug 2021), Greenhatch Group (Jul 2020), JLP Surveys (Mar 2016). For full survey details see original survey drawings.

Rev	Date	Description	Drn	Chk	App
P02	08/06/2022	ADDITION OF ACCESS ROAD TACTILES	RW	KL	AZ
P01	---	DESIGN FREEZE 1	RW	KL	AZ



Client
Medway COUNCIL

Project
MEDWAY
HIF HOO PENINSULA
PHASE 4 - ROPERS LN RBT, RATCLIFFE HWY & STOKE RD JCT

Drawing Title
GENERAL ARRANGEMENT
SHEET 9 OF 10

Drawing Status
S3 FOR REVIEW AND COMMENT

Drawn	Designed	Date	Scale	Size
RW	IG	APR 2022	1:500	A1

Drawing No. 006804-PCL-HGN-P4-DR-WM-0009 Rev P02

SAFETY, HEALTH AND ENVIRONMENTAL INFORMATION

In addition to the hazards/risks normally associated with the type of work detailed on this drawing, note the following significant risks and information identified by the designer

▲ CONSTRUCTION
---- No significant hazards

▲ DEMOLITION
---- No significant hazards

▲ MAINTENANCE & OPERATION
---- No significant hazards

It is assumed that all works be carried out by a competent contractor working to an approved method statement.
Approved by: Yet to be reviewed

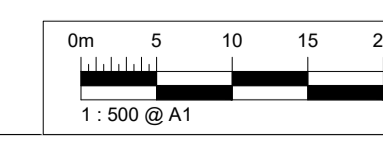



LEGEND - EXISTING

- Oil pipeline and 6m easement
- Ditch to be retained
- Culvert to be retained

LEGEND - PROPOSED

- Asphalt carriageway
- Traffic island
- Footway
- Footway - shared
- Highway verge with grass, shrubs and trees
- Grasscrete
- Earthwork embankment/cutting with 1:3 gradient
- Tactile blister paving for controlled crossing
- Tactile blister paving for uncontrolled crossing
- Tactile tramline paving
- Splayed Kerb
- Kerb
- Dropped and transition kerbs
- Edging kerb
- Road marking - white
- Timber rail fence
- Gate
- Vehicle Restraint System (VRS)
- Culvert, headwall and drainage connection
- Traffic signal
- Traffic sign (remain/proposed/relocated)
- Externally illuminated sign
- Proposed land cut-off drain
- Proposed realigned ditch basin
- Proposed realigned ditch bank

NOTES

- All dimensions are in metres unless otherwise specified.
- Do not scale from this drawing.
- Background survey information supplied by SDS surveys (dated Jun 2019 - Aug 2021), Greenhatch Group (Jul 2020), JLP Surveys (Mar 2016). For full survey details see original survey drawings.

Rev	Date	Description	Drn	Chk	App
P02	08/06/2022	ADDITION OF ACCESS ROAD TACTILES	RW	KL	AZ
P01	---	DESIGN FREEZE 1	RW	KL	AZ



Client		Medway	
Project		MEDWAY HIF HOO PENINSULA PHASE 4 - ROPERS LN RBT, RATCLIFFE HWY & STOKE RD JCT	
Drawing Title		GENERAL ARRANGEMENT SHEET 10 OF 10	
Drawing Status		S3 FOR REVIEW AND COMMENT	
Drawn	Designed	Date	Scale
RW	IG	APR 2022	1:500
Drawing No.		006804-PCL-HGN-P4-DR-WM-0010	Rev
			P02

SAFETY, HEALTH AND ENVIRONMENTAL INFORMATION

In addition to the hazards/risks normally associated with the type of work detailed on this drawing, note the following significant risks and information identified by the designer

- CONSTRUCTION**
 - No significant hazards
- DEMOLITION**
 - No significant hazards
- MAINTENANCE & OPERATION**
 - No significant hazards

It is assumed that all works be carried out by a competent contractor working to an approved method statement.
Approved by: Yet to be reviewed

