

FTA Design Articulated Vehicle (1983)  
 Overall Length 15.500m  
 Overall Width 2.500m  
 Overall Body Height 3.695m  
 Min Body Ground Clearance 0.428m  
 Track Width 2.500m  
 Lock to Lock Time 6.00s  
 Kerb to Kerb Turning Radius 6.750m

**Design AutoTrack Vehicle. Not to Scale**

**NOTE:**  
 The AutoTracks are possibly only illustrative as these turning movements may already not be feasible on the existing junction layout.

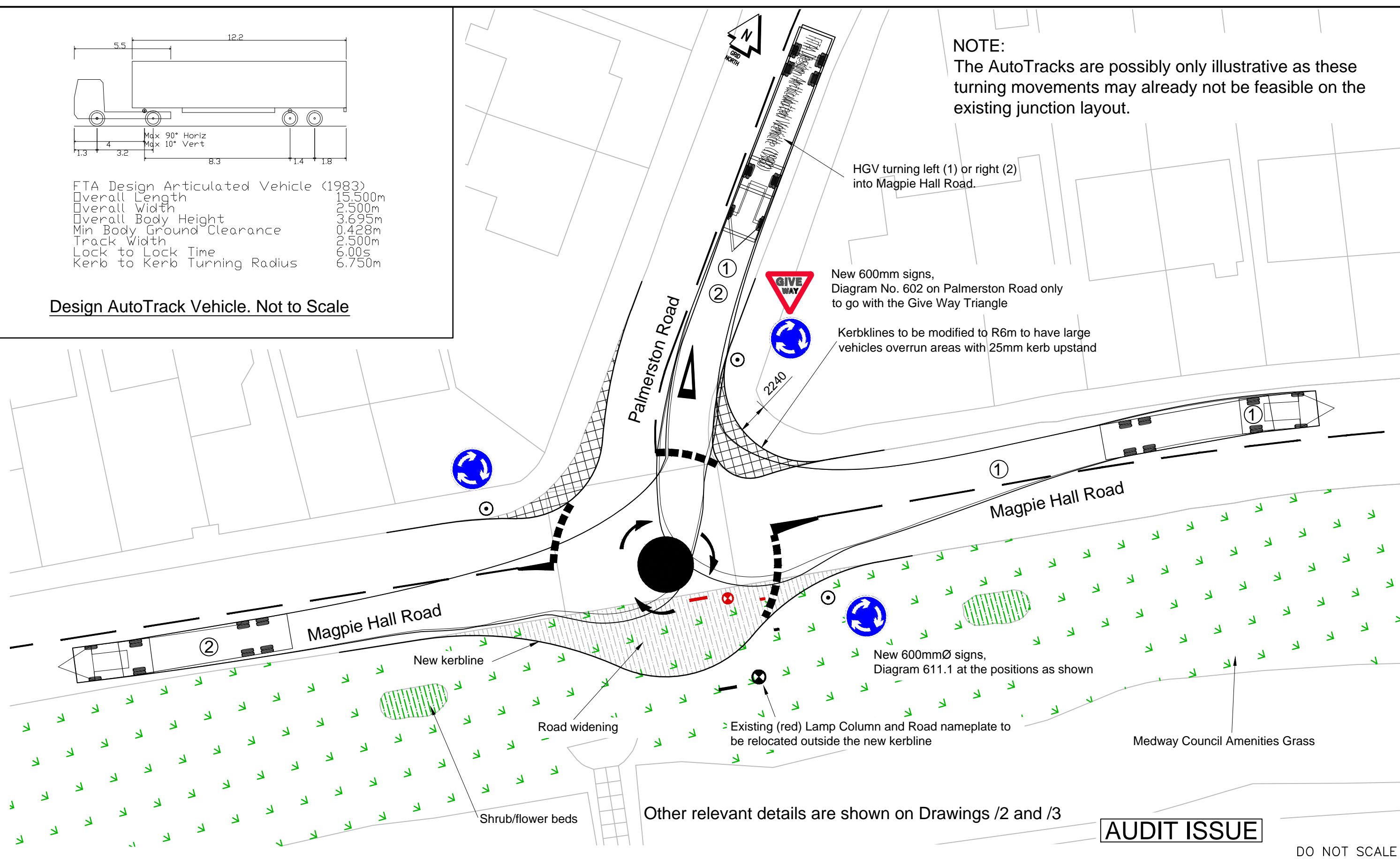

Other relevant details are shown on Drawings /2 and /3

**AUDIT ISSUE**

DO NOT SCALE

COPYRIGHT RESERVED This map is reproduced from Ordnance Survey material with the permission of Ordnance Survey on behalf of the Controller of Her Majesty's Stationery Office Crown copyright. Unauthorised reproduction infringes Crown copyright and may lead to prosecution or civil proceedings. Medway Council Licence Number 100024225, 2016.

**Notes :**  
 All dimensions are in millimetres unless otherwise stated.

Rev	Description	By	Date	Chk'd	Appr'd
01	Updated to Improve Deflections Previous Issued for Client Comments	EM	20/3/17	N/A	EM



REGENERATION, CULTURE, ENVIRONMENT & TRANSFORMATION DIRECTORATE  
 HIGHWAYS DESIGN AND ADOPTIONS  
 GUN WHARF  
 DOCK ROAD  
 CHATHAM  
 KENT  
 ME4 4TR  
 Tel. 01634 306000

Magpie Hall Road/Palmerston Road, Chatham.  
 Mini-Roundabout Investigation

Title General Layout, with AutoTracks Sheet 1 of 3				Plot # A3
Scale 1: 250	Drawn EMM Date 2 Feb 17	Checked N/A Date N/A	Approved EMM Date 23 Mar 17	Rev 01
Drawing No. 731818/1				