

Planning Committee – Supplementary agenda

A meeting of the Planning Committee will be held on:

Date: 2 April 2014

Time: 7.00pm

Venue: Meeting Room 2 - Level 3, Gun Wharf, Dock Road, Chatham ME4 4TR

Items

13 Additional Information - Presentation

**(Pages
3 - 74)**

For further information please contact **Ellen Wright, Democratic Services Officer** on Telephone: 01634 332012 or Email: democratic.services@medway.gov.uk

Date: 4 April 2014

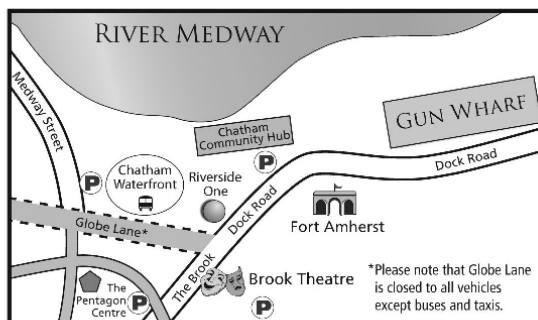

This agenda and reports are
available on our website
www.medway.gov.uk

A summary of this information can be made available in other formats from **01634 333333**

If you have any questions about this meeting and you want to speak to someone in your own language please ring **01634 335577**

বাংলা 331780
中文 331781

ગુજરાતી 331782
हिंदी 331783

ਪੰਜਾਬੀ 331784
Polski 332373

كوردی 331841
এহুৎশফব 331786

اروو 331785
فارسی 331840

Русский 332374
Lietuviškai 332372

Planning Committee Presentation 2 April 2014

MC/13/3227

Plot 2 Merryboys Stables
Merryboys Road Cliffe
Woods

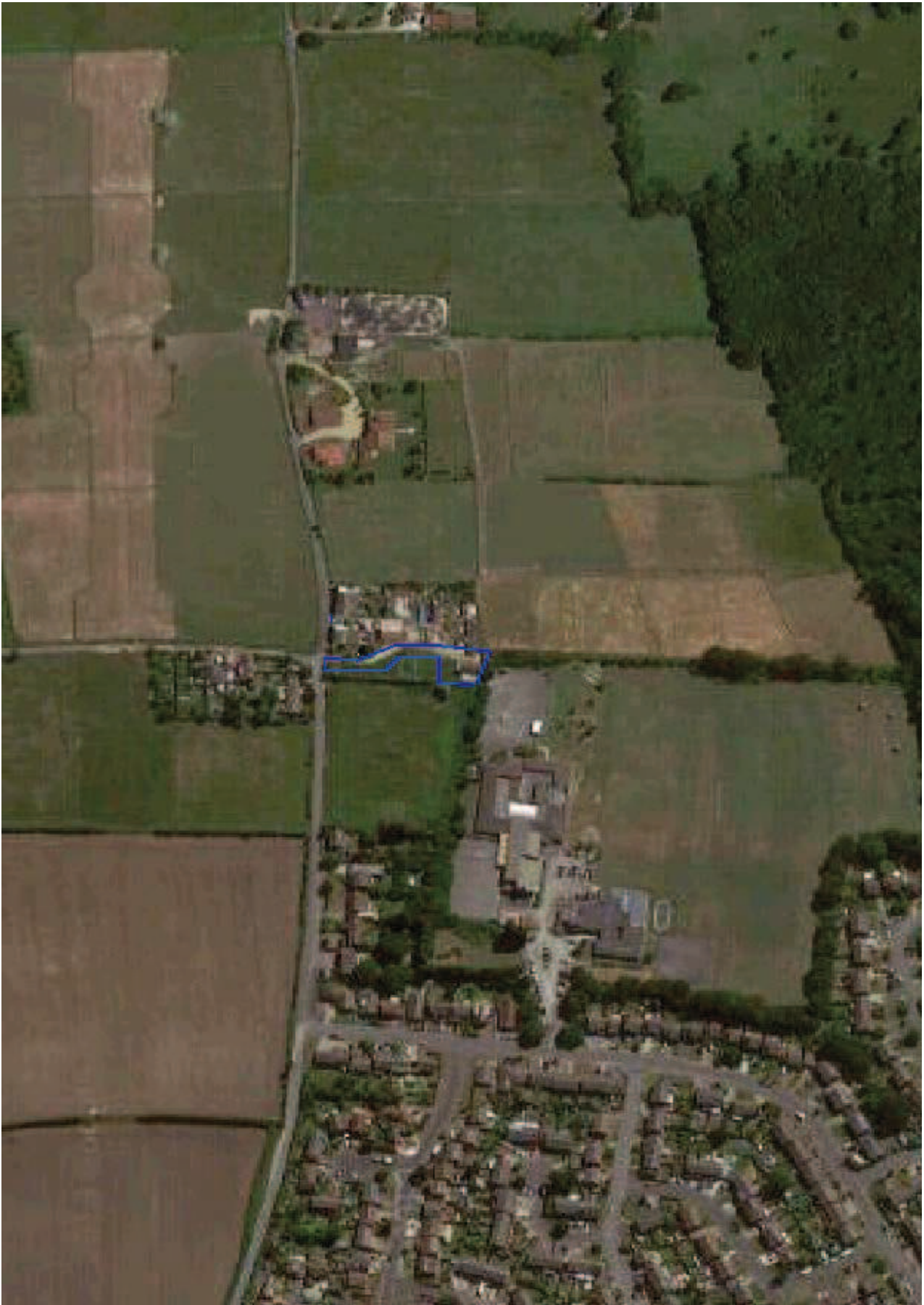

Access into the site from Merryboys Road.
Plot 2 can be seen in the centre of the photograph



The building and land in December

2011



Photo looking south east across adjoining field. The roof and dormer windows to Plot 1 can be seen just left of centre, whilst the roof of plot to can be seen to the right of this photograph.



Photo looking south east across adjoining field.
Plot 1 can be seen just left of centre, whilst the plot 2
can be seen to the right between the planting.



Photo looking south east across adjoining field.
Plot 2 is the building closest to the hedge boundary and
Plot 3 can be seen to the left in this photo.



Photograph of Plot 2 with area of proposed new location of development in the foreground



TITLE			
Setting and Proposed Floor Plans Examination and Location Plan			
Address Box 1, Murrells River, Cliffs Woods, Richmond East, 3823 TAS			
Scale	Site	Date	Drawn by
1:100	A2	04/12/2013	F2001 D.L.
L1256			
<ul style="list-style-type: none"> All measurements to be as verified on site before building works commence All drawings are completed to the satisfaction of the relevant authority and are intended to be used as a guide only. No liability is accepted for any errors or omissions. 			

ALL DRAWINGS AND DOCUMENTS ARE THE PROPERTY OF THE ARCHITECT. ANY REUSE OR ALTERATION OF ANY PART OF THESE DRAWINGS WITHOUT THE WRITTEN PERMISSION OF THE ARCHITECT IS STRICTLY PROHIBITED. THE ARCHITECT ACCEPTS NO LIABILITY FOR ANY DAMAGE OR LOSS OF ANY KIND ARISING FROM THE USE OF THESE DRAWINGS.

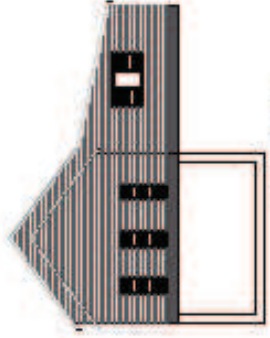

Elevation B (South)

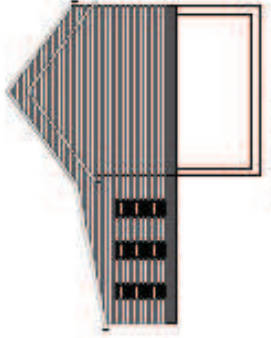

Elevation C (South)



Elevation A (East)

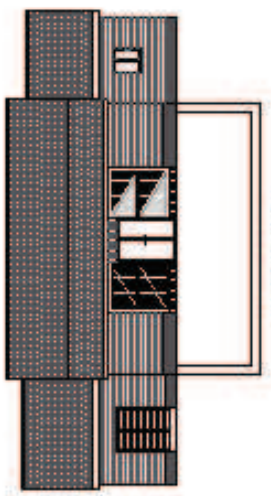

Elevation C (West)

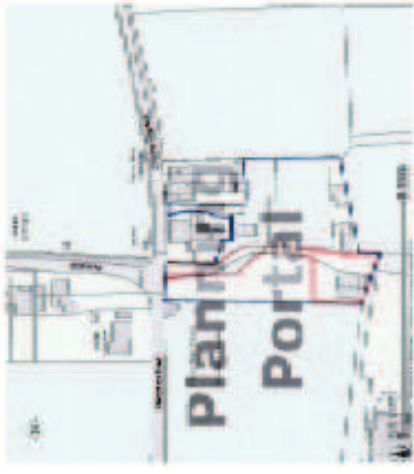

Location Plan 1:1250

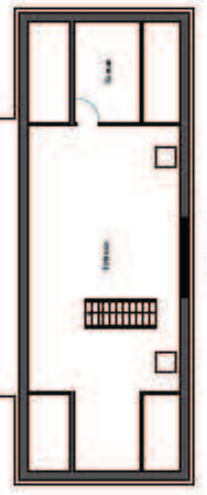

First Floor Plan



Ground Floor Plan



Basement Plan

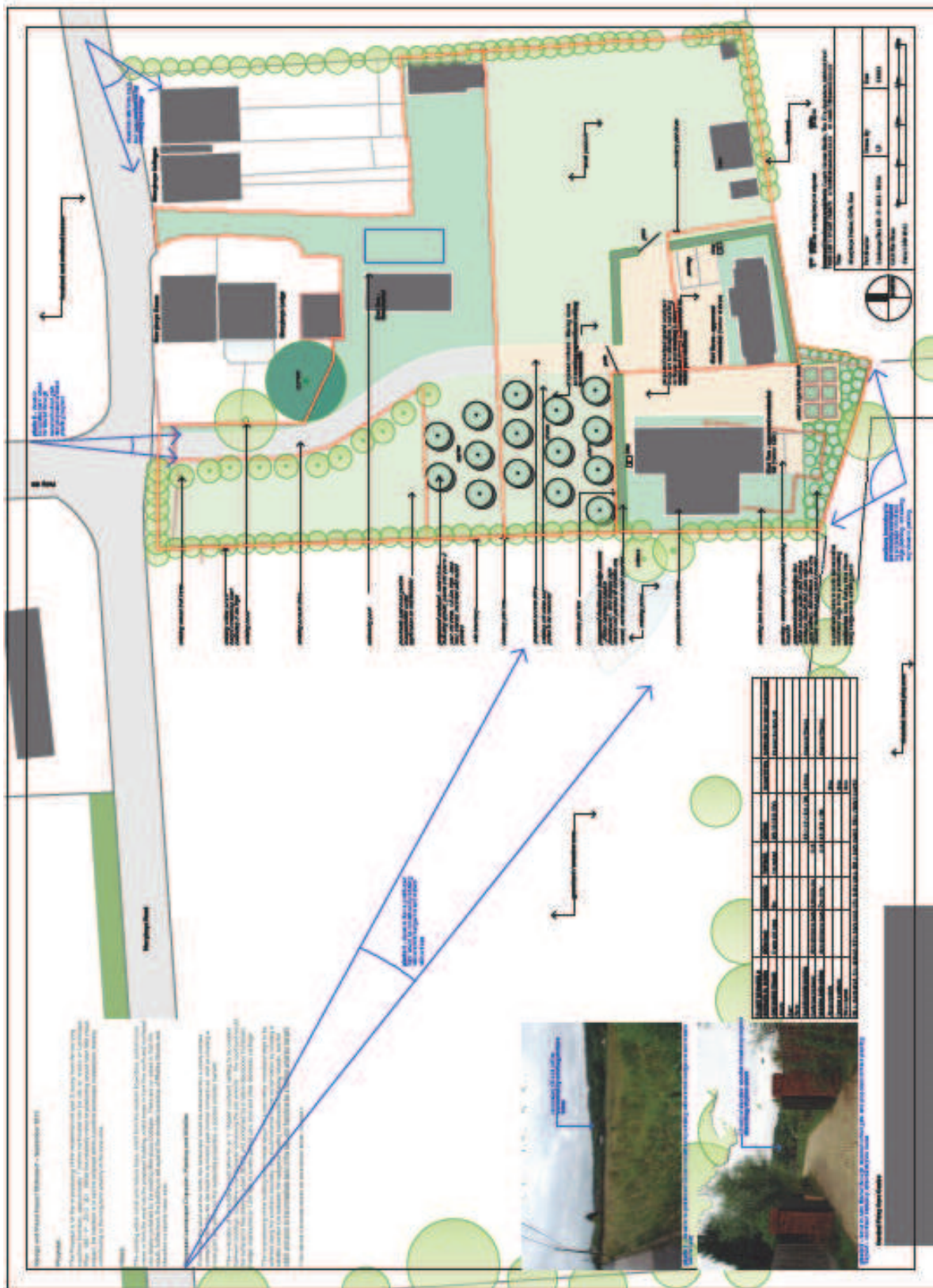

MC/14/0028

**Victory Pier, Pier Road
Gillingham**

View of the application site and student block to the east



View of application site to the north, industrial units to the west, care home in the middle and student accommodation to the east



View toward west, bend in the road, hotel application
site far right



View from the hotel site towards south



View from the junction of Pegasus Way and Pier Road
towards north, care home to the left and student block
to the right



View from the junction of Pegasus Way and Blake Ave;
application site far left and care home to the right



View from Blake Ave towards east, care home on the left and student accommodation blocks beyond to the right



THE INFORMATION CONTAINED HEREIN IS THE PROPERTY OF AXIOM ARCHITECTS.
 IT IS TO BE USED ONLY FOR THE PROJECT AND SITE SPECIFICALLY IDENTIFIED.
 ANY REUSE OR MODIFICATION OF THIS INFORMATION WITHOUT THE WRITTEN
 PERMISSION OF AXIOM ARCHITECTS IS STRICTLY PROHIBITED. THE USER
 AGREES TO HOLD AXIOM ARCHITECTS HARMLESS FROM AND AGAINST ALL
 CLAIMS, DAMAGES, LOSSES AND EXPENSES, INCLUDING REASONABLE
 ATTORNEY'S FEES, ARISING OUT OF OR RESULTING FROM THE USE OF THIS
 INFORMATION.



AXIOM ARCHITECTS ARCHITECTS	
PROJECT: WETBROOK HOTEL, GROUP P/LC LOCATION: WETBROOK HOTEL, GROUP P/LC ADDRESS: WETBROOK HOTEL, GROUP P/LC DATE: 10/20/2011	CLIENT: WETBROOK HOTEL, GROUP P/LC PROJECT: WETBROOK HOTEL, GROUP P/LC DRAWING: PROPOSED SITE PLAN SCALE: AS SHOWN SHEET: 3305/P101 A



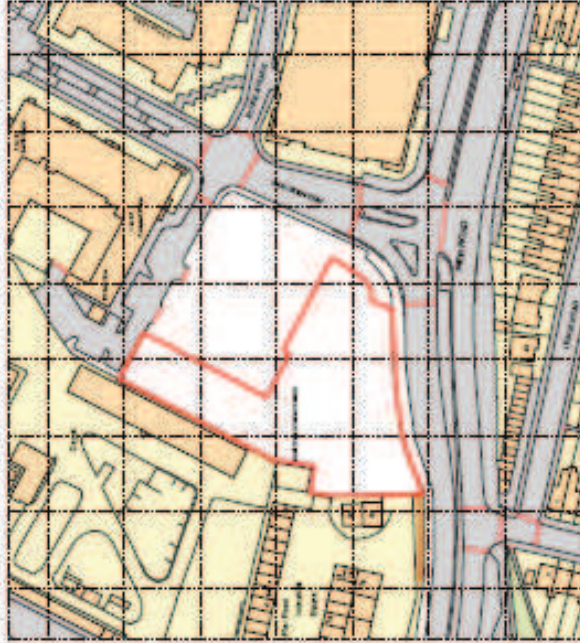

1.1 SITE DESCRIPTION

Planning



ARCHITECTURAL RENDERING
 11/15/2023
 11/15/2023
 11/15/2023

Proposed Hotel Development, Pier Road, Allingham
 Contextual Elevation

gohlins
 11/15/2023
 11/15/2023
 11/15/2023

This drawing is the property of Axiom Architects.
 It is to be used only for the project and site
 identified on this drawing. It is not to be
 used for any other project or site without
 the written consent of Axiom Architects.
 Axiom Architects, 1000 West 10th Street,
 Suite 1000, Anchorage, Alaska 99501
 Phone: (907) 562-1111

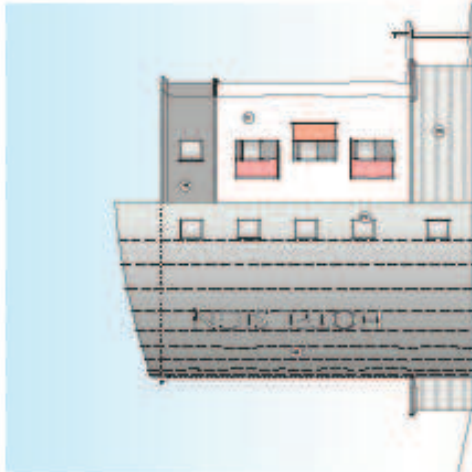

EAST ELEVATION



SOUTH ELEVATION

1F - 018.00
 2F - 025.00
 3F - 032.75
 4F - 039.00
 GF - 05.40

Axiom Architects
 1000 West 10th Street, Suite 1000
 Anchorage, Alaska 99501
 Phone: (907) 562-1111
 Fax: (907) 562-1112
 www.axiomarchitects.com

AXIOM ARCHITECTS
 ARCHITECTS

PROJECT: WESTBROOK HOTEL GROUP LLC
 1000 WEST 10TH STREET, ANCHORAGE, ALASKA 99501

Proposed Elevations (1 of 2)

DATE	BY	CHKD	APP'D
3/30/2015	AXIOM		

- NOT TO SCALE
1. White walls
 2. Dark grey concrete with copper plate accents
 3. Light grey concrete with copper plate accents
 4. Orange tinted glass windows
 5. Glass tinted glass entrance
 6. Dark grey concrete
 7. Dark grey concrete

The drawings to the right of this sheet are the property of Axiom Architects. They are to be used only for the project and site for which they were prepared. They are not to be used for any other project or site without the written consent of Axiom Architects. Axiom Architects is not responsible for any errors or omissions in these drawings.

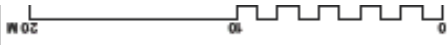

NO.	DESCRIPTION	DATE	BY	CHECKED
01	ISSUED FOR PERMIT	11/11/11	MM	MM
02	ISSUED FOR PERMIT	11/11/11	MM	MM
03	ISSUED FOR PERMIT	11/11/11	MM	MM
04	ISSUED FOR PERMIT	11/11/11	MM	MM
05	ISSUED FOR PERMIT	11/11/11	MM	MM
06	ISSUED FOR PERMIT	11/11/11	MM	MM
07	ISSUED FOR PERMIT	11/11/11	MM	MM
08	ISSUED FOR PERMIT	11/11/11	MM	MM
09	ISSUED FOR PERMIT	11/11/11	MM	MM
10	ISSUED FOR PERMIT	11/11/11	MM	MM

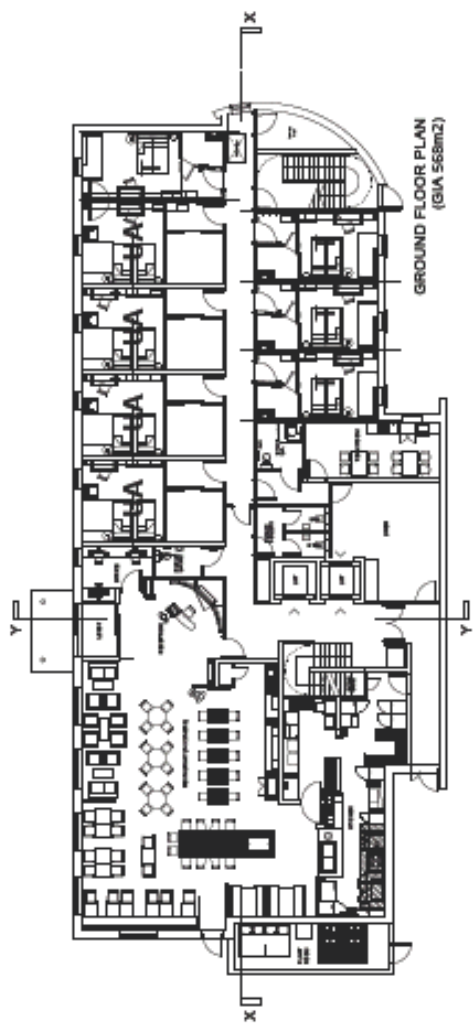
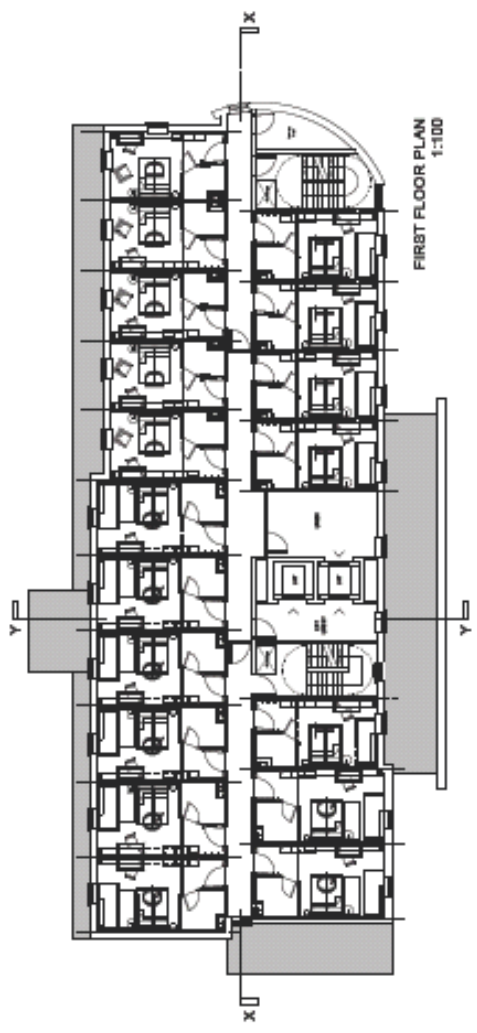

Axiom Architects
 1000 West Broadway
 Suite 1000
 Vancouver, BC V6C 3E8
 Tel: 604.681.1111
 Fax: 604.681.1112
 www.axiomarchitects.com

AXIOM ARCHITECTS
 PROJECT MANAGER
 VICTORIA HIRSHMAN

PROJECT
 WHITFIELD HOTEL GROUP PAC

PROPOSED GROUND & FIRST FLOOR PLANS

DATE: 11/11/11
 DRAWN: MM
 CHECKED: MM
 SCALE: AS SHOWN

3305/P-102

3 PROPOSAL

9.5 VIEWS OF THE PROPOSAL



View from the entrance to Victory Pier



View along Pier Road

THIS DRAWING IS THE PROPERTY OF AXIOM ARCHITECTS. ANY REUSE OR MODIFICATION OF THIS DRAWING WITHOUT THE WRITTEN PERMISSION OF AXIOM ARCHITECTS IS STRICTLY PROHIBITED. THIS DRAWING IS NOT TO BE USED FOR ANY OTHER PROJECT OR FOR ANY OTHER PURPOSE WITHOUT THE WRITTEN PERMISSION OF AXIOM ARCHITECTS. THE CLIENT IS RESPONSIBLE FOR OBTAINING ALL NECESSARY PERMITS AND APPROVALS FROM THE RELEVANT AUTHORITIES. THE CLIENT IS ALSO RESPONSIBLE FOR OBTAINING ALL NECESSARY INFORMATION FROM THE RELEVANT AUTHORITIES AND FOR PROVIDING IT TO AXIOM ARCHITECTS IN A TIMELY MANNER. AXIOM ARCHITECTS ACCEPTS NO LIABILITY FOR ANY DAMAGE OR LOSS OF ANY KIND, INCLUDING BUT NOT LIMITED TO, DIRECT, INDIRECT, SPECIAL, INCIDENTAL, CONSEQUENTIAL, OR PUNITIVE DAMAGES, ARISING FROM THE USE OF THIS DRAWING.

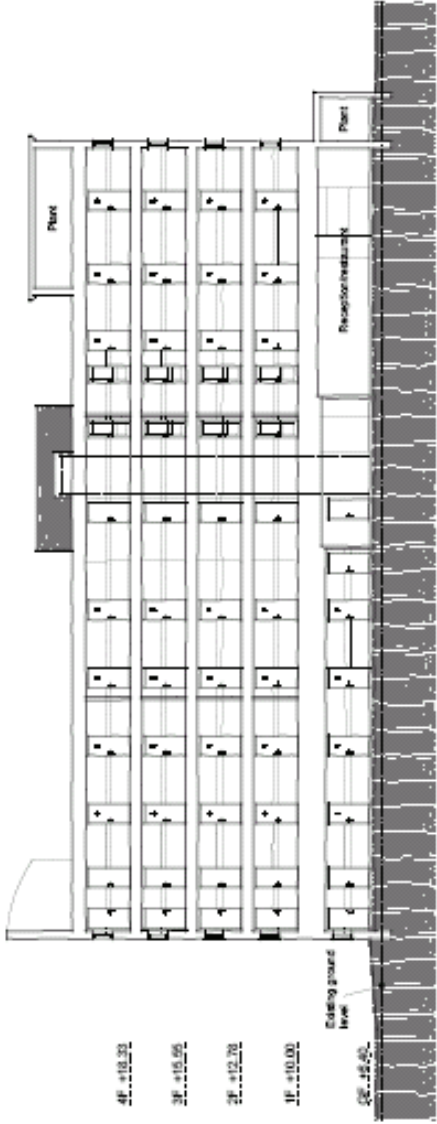
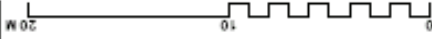

SECTION X-X
(1:100)

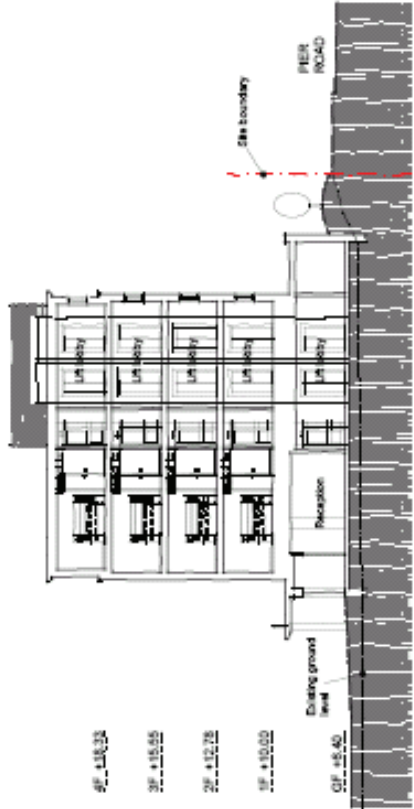

SECTION Y-Y
(1:100)

<p>AXIOM ARCHITECTS 100/101, 102/103, 104/105, 106/107, 108/109, 110/111, 112/113, 114/115, 116/117, 118/119, 120/121, 122/123, 124/125, 126/127, 128/129, 130/131, 132/133, 134/135, 136/137, 138/139, 140/141, 142/143, 144/145, 146/147, 148/149, 150/151, 152/153, 154/155, 156/157, 158/159, 160/161, 162/163, 164/165, 166/167, 168/169, 170/171, 172/173, 174/175, 176/177, 178/179, 180/181, 182/183, 184/185, 186/187, 188/189, 190/191, 192/193, 194/195, 196/197, 198/199, 200/201, 202/203, 204/205, 206/207, 208/209, 210/211, 212/213, 214/215, 216/217, 218/219, 220/221, 222/223, 224/225, 226/227, 228/229, 230/231, 232/233, 234/235, 236/237, 238/239, 240/241, 242/243, 244/245, 246/247, 248/249, 250/251, 252/253, 254/255, 256/257, 258/259, 260/261, 262/263, 264/265, 266/267, 268/269, 270/271, 272/273, 274/275, 276/277, 278/279, 280/281, 282/283, 284/285, 286/287, 288/289, 290/291, 292/293, 294/295, 296/297, 298/299, 300/301, 302/303, 304/305, 306/307, 308/309, 310/311, 312/313, 314/315, 316/317, 318/319, 320/321, 322/323, 324/325, 326/327, 328/329, 330/331, 332/333, 334/335, 336/337, 338/339, 340/341, 342/343, 344/345, 346/347, 348/349, 350/351, 352/353, 354/355, 356/357, 358/359, 360/361, 362/363, 364/365, 366/367, 368/369, 370/371, 372/373, 374/375, 376/377, 378/379, 380/381, 382/383, 384/385, 386/387, 388/389, 390/391, 392/393, 394/395, 396/397, 398/399, 400/401, 402/403, 404/405, 406/407, 408/409, 410/411, 412/413, 414/415, 416/417, 418/419, 420/421, 422/423, 424/425, 426/427, 428/429, 430/431, 432/433, 434/435, 436/437, 438/439, 440/441, 442/443, 444/445, 446/447, 448/449, 450/451, 452/453, 454/455, 456/457, 458/459, 460/461, 462/463, 464/465, 466/467, 468/469, 470/471, 472/473, 474/475, 476/477, 478/479, 480/481, 482/483, 484/485, 486/487, 488/489, 490/491, 492/493, 494/495, 496/497, 498/499, 500/501, 502/503, 504/505, 506/507, 508/509, 510/511, 512/513, 514/515, 516/517, 518/519, 520/521, 522/523, 524/525, 526/527, 528/529, 530/531, 532/533, 534/535, 536/537, 538/539, 540/541, 542/543, 544/545, 546/547, 548/549, 550/551, 552/553, 554/555, 556/557, 558/559, 560/561, 562/563, 564/565, 566/567, 568/569, 570/571, 572/573, 574/575, 576/577, 578/579, 580/581, 582/583, 584/585, 586/587, 588/589, 590/591, 592/593, 594/595, 596/597, 598/599, 600/601, 602/603, 604/605, 606/607, 608/609, 610/611, 612/613, 614/615, 616/617, 618/619, 620/621, 622/623, 624/625, 626/627, 628/629, 630/631, 632/633, 634/635, 636/637, 638/639, 640/641, 642/643, 644/645, 646/647, 648/649, 650/651, 652/653, 654/655, 656/657, 658/659, 660/661, 662/663, 664/665, 666/667, 668/669, 670/671, 672/673, 674/675, 676/677, 678/679, 680/681, 682/683, 684/685, 686/687, 688/689, 690/691, 692/693, 694/695, 696/697, 698/699, 700/701, 702/703, 704/705, 706/707, 708/709, 710/711, 712/713, 714/715, 716/717, 718/719, 720/721, 722/723, 724/725, 726/727, 728/729, 730/731, 732/733, 734/735, 736/737, 738/739, 740/741, 742/743, 744/745, 746/747, 748/749, 750/751, 752/753, 754/755, 756/757, 758/759, 760/761, 762/763, 764/765, 766/767, 768/769, 770/771, 772/773, 774/775, 776/777, 778/779, 780/781, 782/783, 784/785, 786/787, 788/789, 790/791, 792/793, 794/795, 796/797, 798/799, 800/801, 802/803, 804/805, 806/807, 808/809, 810/811, 812/813, 814/815, 816/817, 818/819, 820/821, 822/823, 824/825, 826/827, 828/829, 830/831, 832/833, 834/835, 836/837, 838/839, 840/841, 842/843, 844/845, 846/847, 848/849, 850/851, 852/853, 854/855, 856/857, 858/859, 860/861, 862/863, 864/865, 866/867, 868/869, 870/871, 872/873, 874/875, 876/877, 878/879, 880/881, 882/883, 884/885, 886/887, 888/889, 890/891, 892/893, 894/895, 896/897, 898/899, 900/901, 902/903, 904/905, 906/907, 908/909, 910/911, 912/913, 914/915, 916/917, 918/919, 920/921, 922/923, 924/925, 926/927, 928/929, 930/931, 932/933, 934/935, 936/937, 938/939, 940/941, 942/943, 944/945, 946/947, 948/949, 950/951, 952/953, 954/955, 956/957, 958/959, 960/961, 962/963, 964/965, 966/967, 968/969, 970/971, 972/973, 974/975, 976/977, 978/979, 980/981, 982/983, 984/985, 986/987, 988/989, 990/991, 992/993, 994/995, 996/997, 998/999, 1000/1001, 1002/1003, 1004/1005, 1006/1007, 1008/1009, 1010/1011, 1012/1013, 1014/1015, 1016/1017, 1018/1019, 1020/1021, 1022/1023, 1024/1025, 1026/1027, 1028/1029, 1030/1031, 1032/1033, 1034/1035, 1036/1037, 1038/1039, 1040/1041, 1042/1043, 1044/1045, 1046/1047, 1048/1049, 1050/1051, 1052/1053, 1054/1055, 1056/1057, 1058/1059, 1060/1061, 1062/1063, 1064/1065, 1066/1067, 1068/1069, 1070/1071, 1072/1073, 1074/1075, 1076/1077, 1078/1079, 1080/1081, 1082/1083, 1084/1085, 1086/1087, 1088/1089, 1090/1091, 1092/1093, 1094/1095, 1096/1097, 1098/1099, 1100/1101, 1102/1103, 1104/1105, 1106/1107, 1108/1109, 1110/1111, 1112/1113, 1114/1115, 1116/1117, 1118/1119, 1120/1121, 1122/1123, 1124/1125, 1126/1127, 1128/1129, 1130/1131, 1132/1133, 1134/1135, 1136/1137, 1138/1139, 1140/1141, 1142/1143, 1144/1145, 1146/1147, 1148/1149, 1150/1151, 1152/1153, 1154/1155, 1156/1157, 1158/1159, 1160/1161, 1162/1163, 1164/1165, 1166/1167, 1168/1169, 1170/1171, 1172/1173, 1174/1175, 1176/1177, 1178/1179, 1180/1181, 1182/1183, 1184/1185, 1186/1187, 1188/1189, 1190/1191, 1192/1193, 1194/1195, 1196/1197, 1198/1199, 1200/1201, 1202/1203, 1204/1205, 1206/1207, 1208/1209, 1210/1211, 1212/1213, 1214/1215, 1216/1217, 1218/1219, 1220/1221, 1222/1223, 1224/1225, 1226/1227, 1228/1229, 1230/1231, 1232/1233, 1234/1235, 1236/1237, 1238/1239, 1240/1241, 1242/1243, 1244/1245, 1246/1247, 1248/1249, 1250/1251, 1252/1253, 1254/1255, 1256/1257, 1258/1259, 1260/1261, 1262/1263, 1264/1265, 1266/1267, 1268/1269, 1270/1271, 1272/1273, 1274/1275, 1276/1277, 1278/1279, 1280/1281, 1282/1283, 1284/1285, 1286/1287, 1288/1289, 1290/1291, 1292/1293, 1294/1295, 1296/1297, 1298/1299, 1300/1301, 1302/1303, 1304/1305, 1306/1307, 1308/1309, 1310/1311, 1312/1313, 1314/1315, 1316/1317, 1318/1319, 1320/1321, 1322/1323, 1324/1325, 1326/1327, 1328/1329, 1330/1331, 1332/1333, 1334/1335, 1336/1337, 1338/1339, 1340/1341, 1342/1343, 1344/1345, 1346/1347, 1348/1349, 1350/1351, 1352/1353, 1354/1355, 1356/1357, 1358/1359, 1360/1361, 1362/1363, 1364/1365, 1366/1367, 1368/1369, 1370/1371, 1372/1373, 1374/1375, 1376/1377, 1378/1379, 1380/1381, 1382/1383, 1384/1385, 1386/1387, 1388/1389, 1390/1391, 1392/1393, 1394/1395, 1396/1397, 1398/1399, 1400/1401, 1402/1403, 1404/1405, 1406/1407, 1408/1409, 1410/1411, 1412/1413, 1414/1415, 1416/1417, 1418/1419, 1420/1421, 1422/1423, 1424/1425, 1426/1427, 1428/1429, 1430/1431, 1432/1433, 1434/1435, 1436/1437, 1438/1439, 1440/1441, 1442/1443, 1444/1445, 1446/1447, 1448/1449, 1450/1451, 1452/1453, 1454/1455, 1456/1457, 1458/1459, 1460/1461, 1462/1463, 1464/1465, 1466/1467, 1468/1469, 1470/1471, 1472/1473, 1474/1475, 1476/1477, 1478/1479, 1480/1481, 1482/1483, 1484/1485, 1486/1487, 1488/1489, 1490/1491, 1492/1493, 1494/1495, 1496/1497, 1498/1499, 1500/1501, 1502/1503, 1504/1505, 1506/1507, 1508/1509, 1510/1511, 1512/1513, 1514/1515, 1516/1517, 1518/1519, 1520/1521, 1522/1523, 1524/1525, 1526/1527, 1528/1529, 1530/1531, 1532/1533, 1534/1535, 1536/1537, 1538/1539, 1540/1541, 1542/1543, 1544/1545, 1546/1547, 1548/1549, 1550/1551, 1552/1553, 1554/1555, 1556/1557, 1558/1559, 1560/1561, 1562/1563, 1564/1565, 1566/1567, 1568/1569, 1570/1571, 1572/1573, 1574/1575, 1576/1577, 1578/1579, 1580/1581, 1582/1583, 1584/1585, 1586/1587, 1588/1589, 1590/1591, 1592/1593, 1594/1595, 1596/1597, 1598/1599, 1600/1601, 1602/1603, 1604/1605, 1606/1607, 1608/1609, 1610/1611, 1612/1613, 1614/1615, 1616/1617, 1618/1619, 1620/1621, 1622/1623, 1624/1625, 1626/1627, 1628/1629, 1630/1631, 1632/1633, 1634/1635, 1636/1637, 1638/1639, 1640/1641, 1642/1643, 1644/1645, 1646/1647, 1648/1649, 1650/1651, 1652/1653, 1654/1655, 1656/1657, 1658/1659, 1660/1661, 1662/1663, 1664/1665, 1666/1667, 1668/1669, 1670/1671, 1672/1673, 1674/1675, 1676/1677, 1678/1679, 1680/1681, 1682/1683, 1684/1685, 1686/1687, 1688/1689, 1690/1691, 1692/1693, 1694/1695, 1696/1697, 1698/1699, 1700/1701, 1702/1703, 1704/1705, 1706/1707, 1708/1709, 1710/1711, 1712/1713, 1714/1715, 1716/1717, 1718/1719, 1720/1721, 1722/1723, 1724/1725, 1726/1727, 1728/1729, 1730/1731, 1732/1733, 1734/1735, 1736/1737, 1738/1739, 1740/1741, 1742/1743, 1744/1745, 1746/1747, 1748/1749, 1750/1751, 1752/1753, 1754/1755, 1756/1757, 1758/1759, 1760/1761, 1762/1763, 1764/1765, 1766/1767, 1768/1769, 1770/1771, 1772/1773, 1774/1775, 1776/1777, 1778/1779, 1780/1781, 1782/1783, 1784/1785, 1786/1787, 1788/1789, 1790/1791, 1792/1793, 1794/1795, 1796/1797, 1798/1799, 1800/1801, 1802/1803, 1804/1805, 1806/1807, 1808/1809, 1810/1811, 1812/1813, 1814/1815, 1816/1817, 1818/1819, 1820/1821, 1822/1823, 1824/1825, 1826/1827, 1828/1829, 1830/1831, 1832/1833, 1834/1835, 1836/1837, 1838/1839, 1840/1841, 1842/1843, 1844/1845, 1846/1847, 1848/1849, 1850/1851, 1852/1853, 1854/1855, 1856/1857, 1858/1859, 1860/1861, 1862/1863, 1864/1865, 1866/1867, 1868/1869, 1870/1871, 1872/1873, 1874/1875, 1876/1877, 1878/1879, 1880/1881, 1882/1883, 1884/1885, 1886/1887, 1888/1889, 1890/1891, 1892/1893, 1894/1895, 1896/1897, 1898/1899, 1900/1901, 1902/1903, 1904/1905, 1906/1907, 1908/1909, 1910/1911, 1912/1913, 1914/1915, 1916/1917, 1918/1919, 1920/1921, 1922/1923, 1924/1925, 1926/1927, 1928/1929, 1930/1931, 1932/1933, 1934/1935, 1936/1937, 1938/1939, 1940/1941, 1942/1943, 1944/1945, 1946/1947, 1948/1949, 1950/1951, 1952/1953, 1954/1955, 1956/1957, 1958/1959, 1960/1961, 1962/1963, 1964/1965, 1966/1967, 1968/1969, 1970/1971, 1972/1973, 1974/1975, 1976/1977, 1978/1979, 1980/1981, 1982/1983, 1984/1985, 1986/1987, 1988/1989, 1990/1991, 1992/1993, 1994/1995, 1996/1997, 1998/1999, 2000/2001, 2002/2003, 2004/2005, 2006/2007, 2008/2009, 2010/2011, 2012/2013, 2014/2015, 2016/2017, 2018/2019, 2020/2021, 2022/2023, 2024/2025, 2026/2027, 2028/2029, 2030/2031, 2032/2033, 2034/2035, 2036/2037, 2038/2039, 2040/2041, 2042/2043, 2044/2045, 2046/2047, 2048/2049, 2050/2051, 2052/2053, 2054/2055, 2056/2057, 2058/2059, 2060/2061, 2062/2063, 2064/2065, 2066/2067, 2068/2069, 2070/2071, 2072/2073, 2074/2075, 2076/2077, 2078/2079, 2080/2081, 2082/2083, 2084/2085, 2086/2087, 2088/2089, 2090/2091, 2092/2093, 2094/2095, 2096/2097, 2098/2099, 2100/2101, 2102/2103, 2104/2105, 2106/2107, 2108/2109, 2110/2111, 2112/2113, 2114/2115, 2116/2117, 2118/2119, 2120/2121, 2122/2123, 2124/2125, 2126/2127, 2128/2129, 2130/2131, 2132/2133, 2134/2135, 2136/2137, 2138/2139, 2140/2141, 2142/2143, 2144/2145, 2146/2147, 2148/2149, 2150/2151, 2152/2153, 2154/2155, 2156/2157, 2158/2159, 2160/2161, 2162/2163, 2164/2165, 2166/2167, 2168/2169, 2170/2171, 2172/2173, 2174/2175, 2176/2177, 2178/2179, 2180/2181, 2182/2183, 2184/2185, 2186/2187, 2188/2189, 2190/2191, 2192/2193, 2194/2195, 2196/2197, 2198/2199, 2200/2201, 2202/2203, 2204/2205, 2206/2207, 2208/2209, 2210/2211, 2212/2213, 2214/2215, 2216/2217, 2218/2219, 2220/2221, 2222/2223, 2224/2225, 2226/2227, 2228/2229, 2230/2231, 2232/2233, 2234/2235, 2236/2237, 2238/2239, 2240/2241, 2242/2243, 2244/2245, 2246/2247, 2248/2249, 2250/2251, 2252/2253, 2254/2255, 2256/2257, 2258/2259, 2260/2261, 2262/2263, 2264/2265, 2266/2267, 2268/2269, 2270/2271, 2272/2273, 2274/2275, 2276/2277, 2278/2279, 2280/2281, 2282/2283, 2284/2285, 2286/2287, 2288/2289, 2290/2291, 2292/2293, 2294/2295, 2296/2297, 2298/2299, 2300/2301, 2302/2303, 2304/2305, 2306/2307, 2308/2309, 2310/2311, 2312/2313, 2314/2315, 2316/2317, 2318/2319, 2320/2321, 2322/2323, 2324/2325, 2326/2327, 2328/2329, 2330/2331, 2332/2333, 2334/2335, 2336/2337, 2338/2339, 2340/2341, 2342/2343, 2344/2345, 2346/2347, 2348/2349, 2350/2351, 2352/2353, 2354/2355, 2356/2357, 2358/2359, 2360/2361, 2362/2363, 2364/2365, 2366/2367, 2368/2369, 2370/2371, 2372/2373, 2374/2375, 2376/237</p>



MC/13/3282, MC/13/3283,
MC/13/3284

Asda 387 Maidstone
Road Chatham





 Serving You

 Scale 1:2500

 30/01/14

 © Maidway Group, 2012

MC/13/3282 - Asda 387 Maidstone Road Chatham



Metres

 © Crown copyright and database rights 2012 Ordnance Survey licence number 10004225.

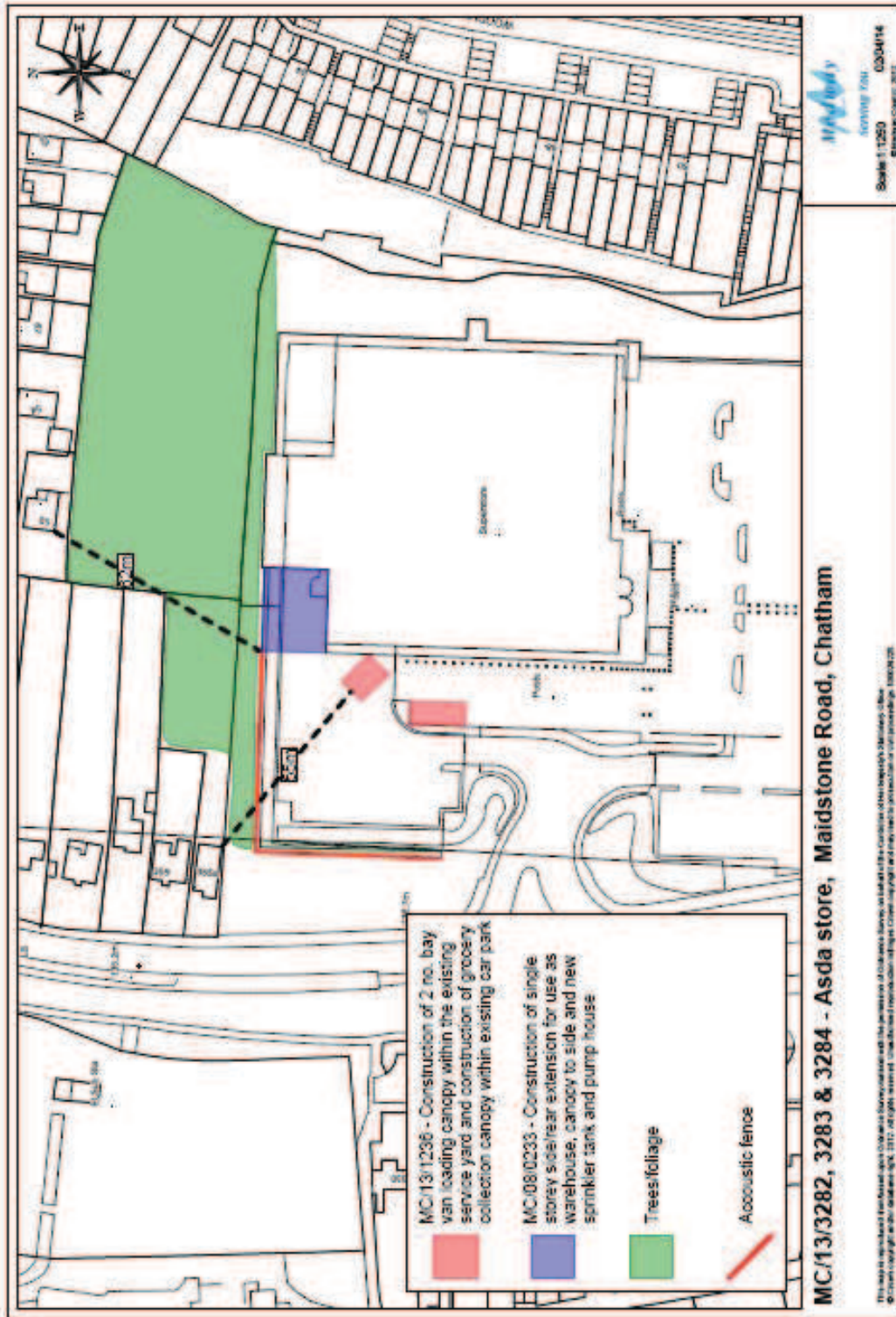

This report is prepared for the client and is not to be used for any other purpose without the prior written consent of the client. The client is responsible for the accuracy of the information provided. The client is responsible for the accuracy of the information provided. The client is responsible for the accuracy of the information provided.

MC/13/2484

**142 -144 Napier Road,
Gillingham**

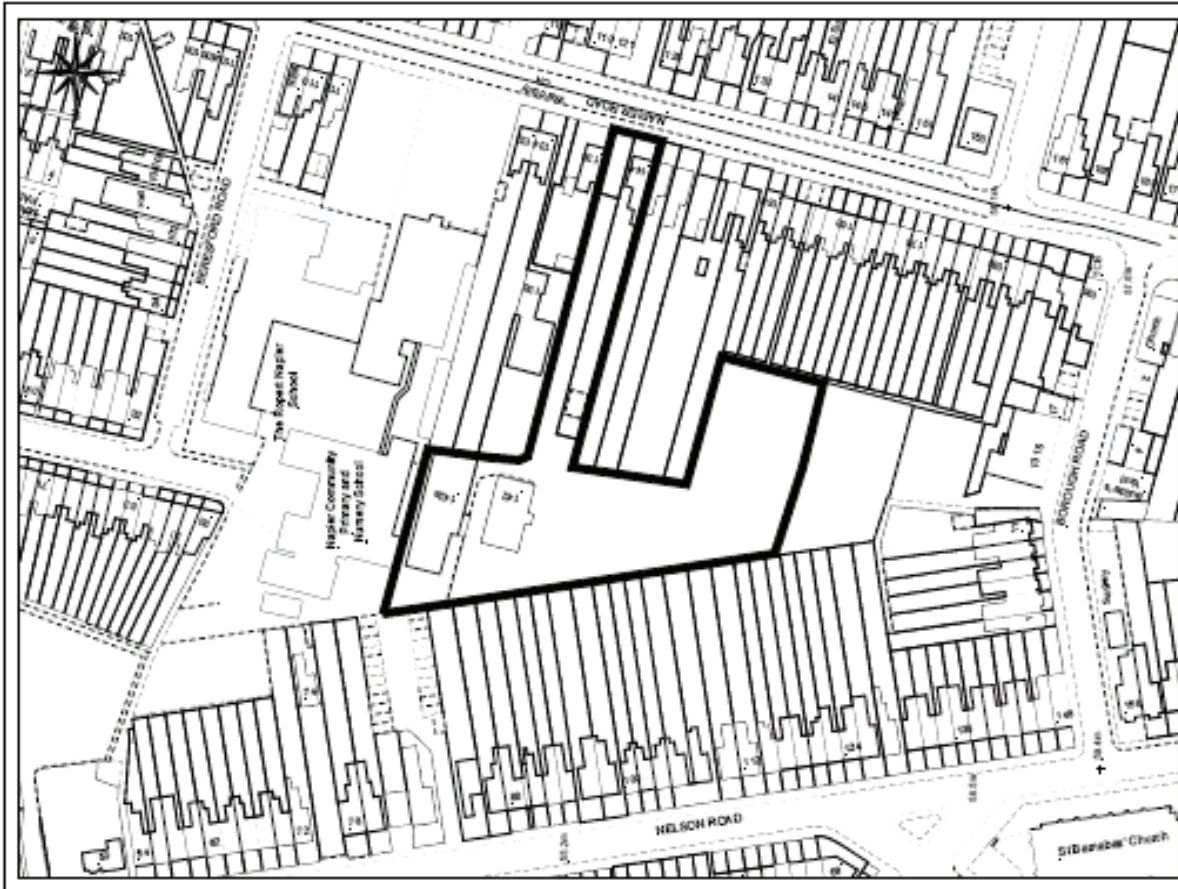

MC/13/2484 - 142 - 144 Napier Road Gillingham



This site is included in the Napier City Council's Strategic Planning Framework for the City of Napier, 2014-2022. The Council's Strategic Planning Framework is available at www.napier.govt.nz. © Crown Copyright and/or its licensors. All rights reserved. 100010101

Mindful
 Serving You
 Scale: 1:1250 25/02/14
 © Mindful Council, 2013

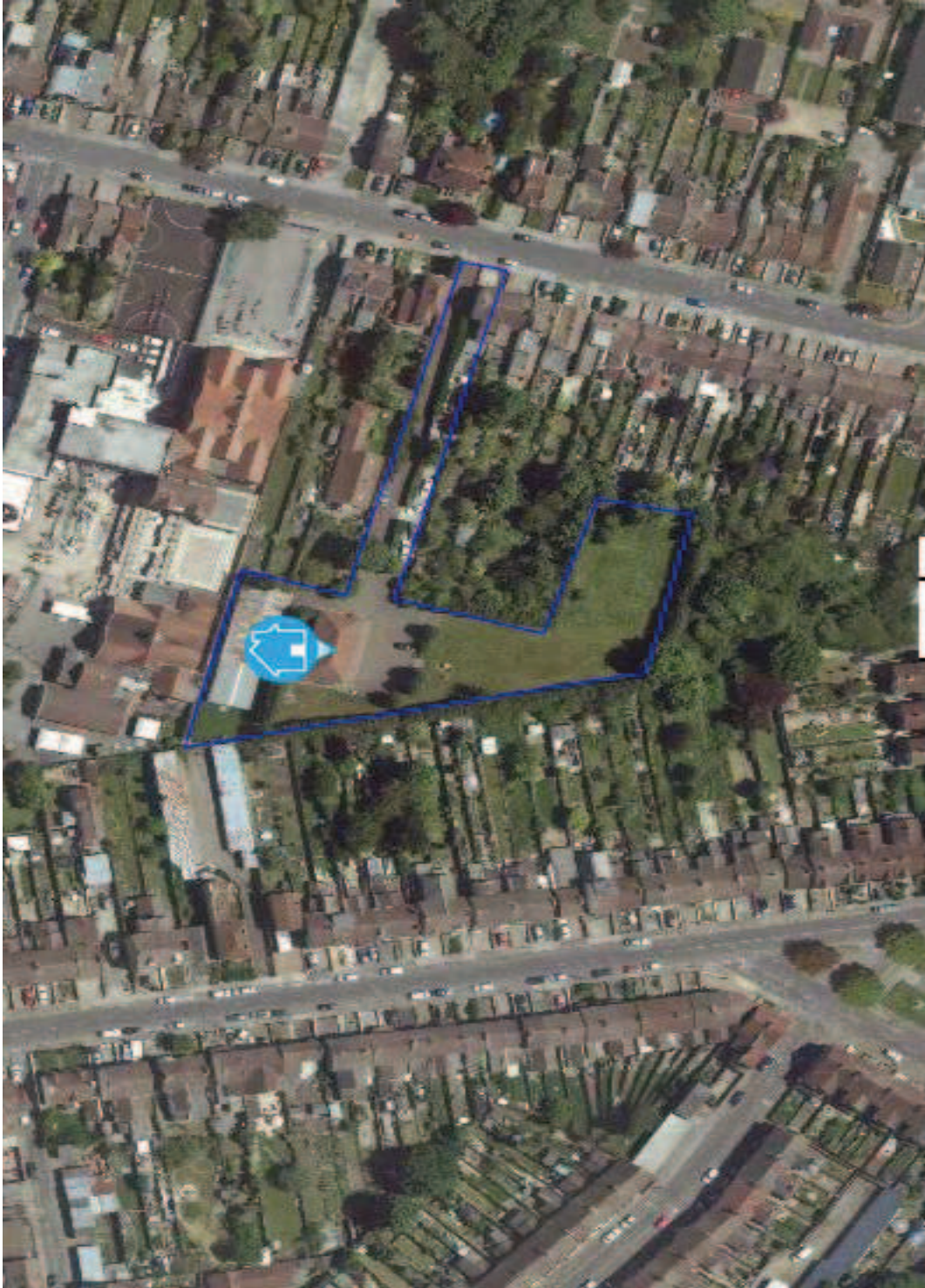

Access to the site



Flank wall of 138 Napier Road



Looking down the access to Napier Road



Looking into the site with 142 Napier

Road behind



The site with 142 Napier Road to the right of screen



The site looking south

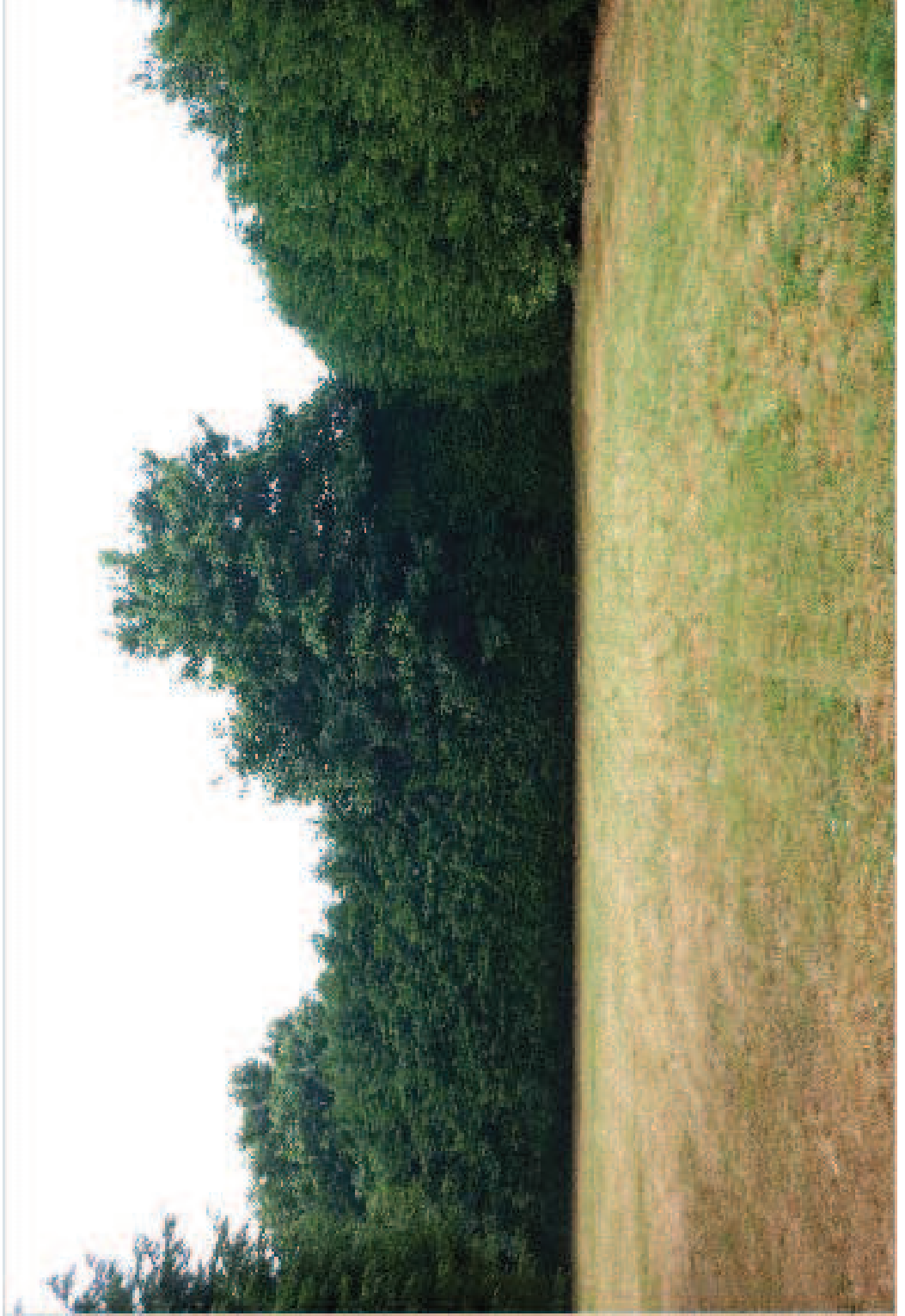

Front of 142 Napier Road with
access to the existing business on
the site to the right of screen



Existing business on the site with Napier School to the rear



Flank of 142 Napier Road





block plan

scale 1:500

architecture design limited

100 Napier Road
 Napier 4100
 www.archdesign.co.nz
 0437 4100
 0437 4100
 0437 4100

100 Napier Road
 Napier 4100
 www.archdesign.co.nz
 0437 4100
 0437 4100
 0437 4100

100 Napier Road
 Napier 4100
 www.archdesign.co.nz
 0437 4100
 0437 4100
 0437 4100

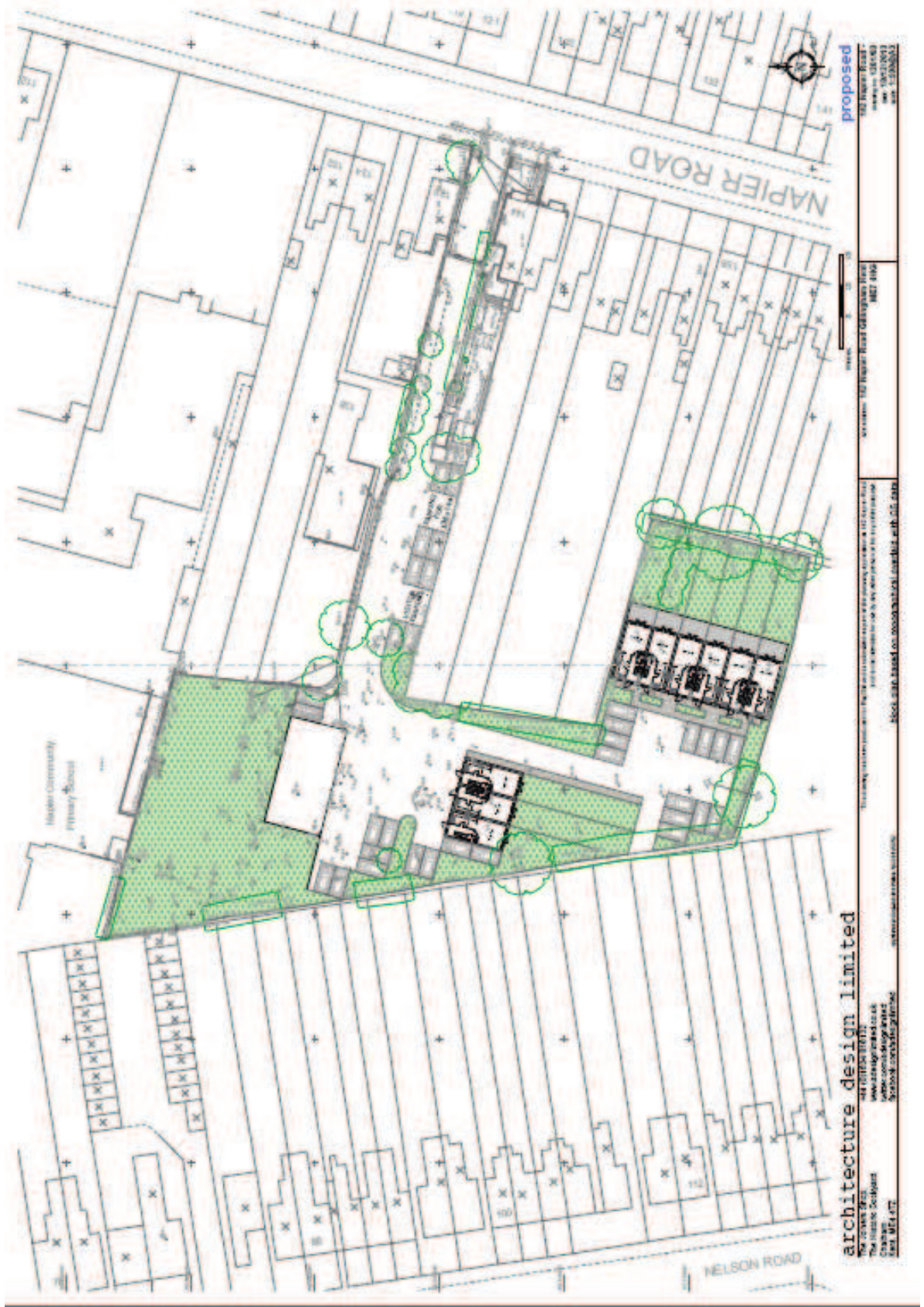

proposed

100 Napier Road
 Napier, 6112
 www.architecture.co.nz
 0438 233 001
 0438 233 002

1:100

100 Napier Road
 Napier, 6112
 www.architecture.co.nz
 0438 233 001
 0438 233 002

architecture design limited
 100 Napier Road
 Napier, 6112
 www.architecture.co.nz
 0438 233 001
 0438 233 002

100 Napier Road
 Napier, 6112
 www.architecture.co.nz
 0438 233 001
 0438 233 002



indicative layouts

143 Ripley Road
 Area 1: 120/20
 Date: 15/10/2012
 Ref: E10020AC

143 Ripley Road
 Gillingham
 Kent
 ME7 4HC

This planning application is submitted in accordance with the provisions of the Town and Country Planning Act 1990 and the Town and Country Planning (General Development Order) 1988. It is submitted for your information and is not intended to be a final offer of a development. The applicant is not responsible for the accuracy of the information provided in this application. The applicant is not responsible for the accuracy of the information provided in this application. The applicant is not responsible for the accuracy of the information provided in this application.

MC/13/3268

**168 Delce Road
Rochester**



MC/13/3268 168 Delce Road Rochester



Mp
 Serving You
 Scale: 1:250 13/03/14
 © Mackay Group, 2013

View from the houses on bank on Delce Road.



View from the houses on bank on Delce Road.

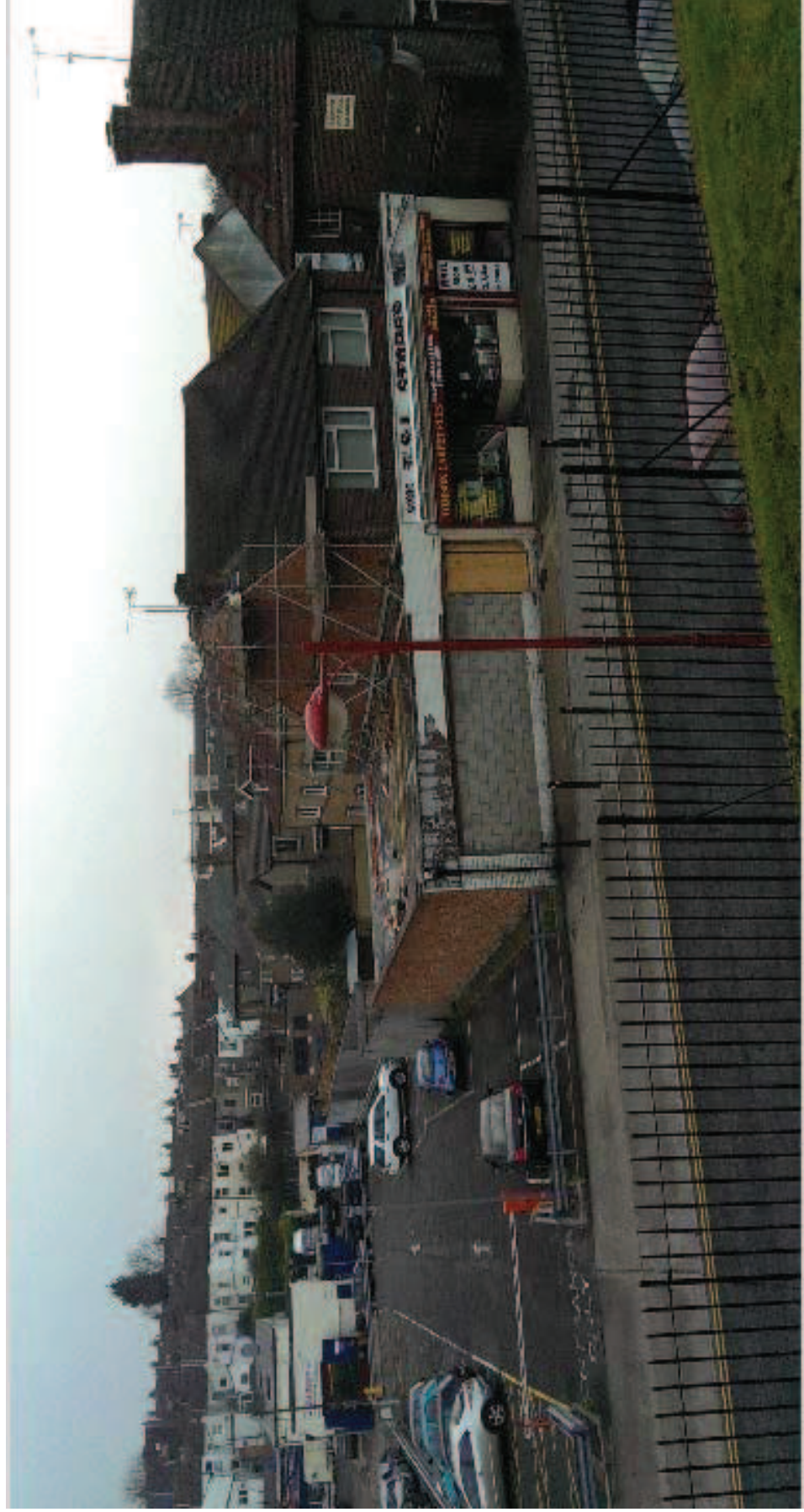

Existing Internal Layout.

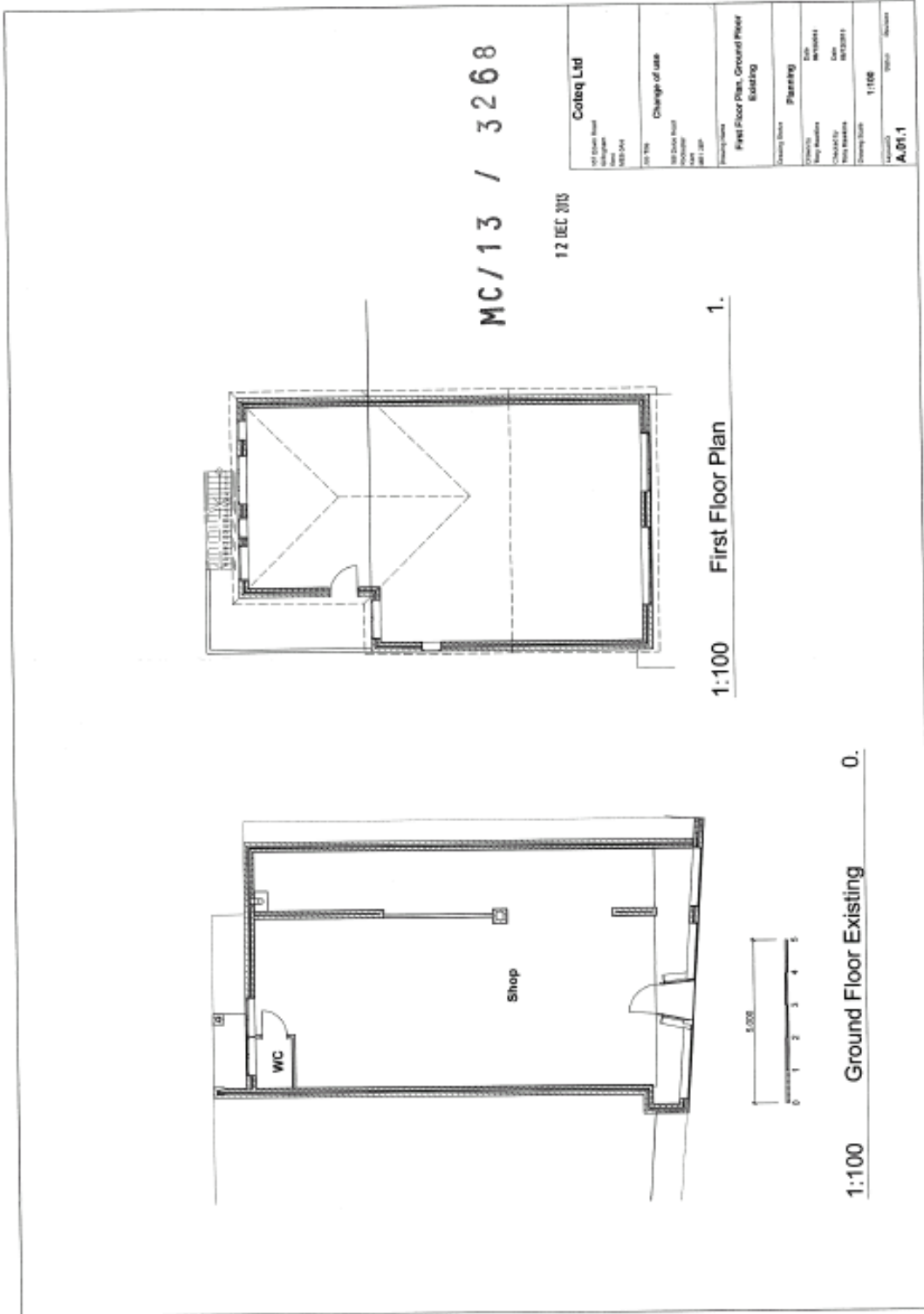

Proposed Internal Layout.

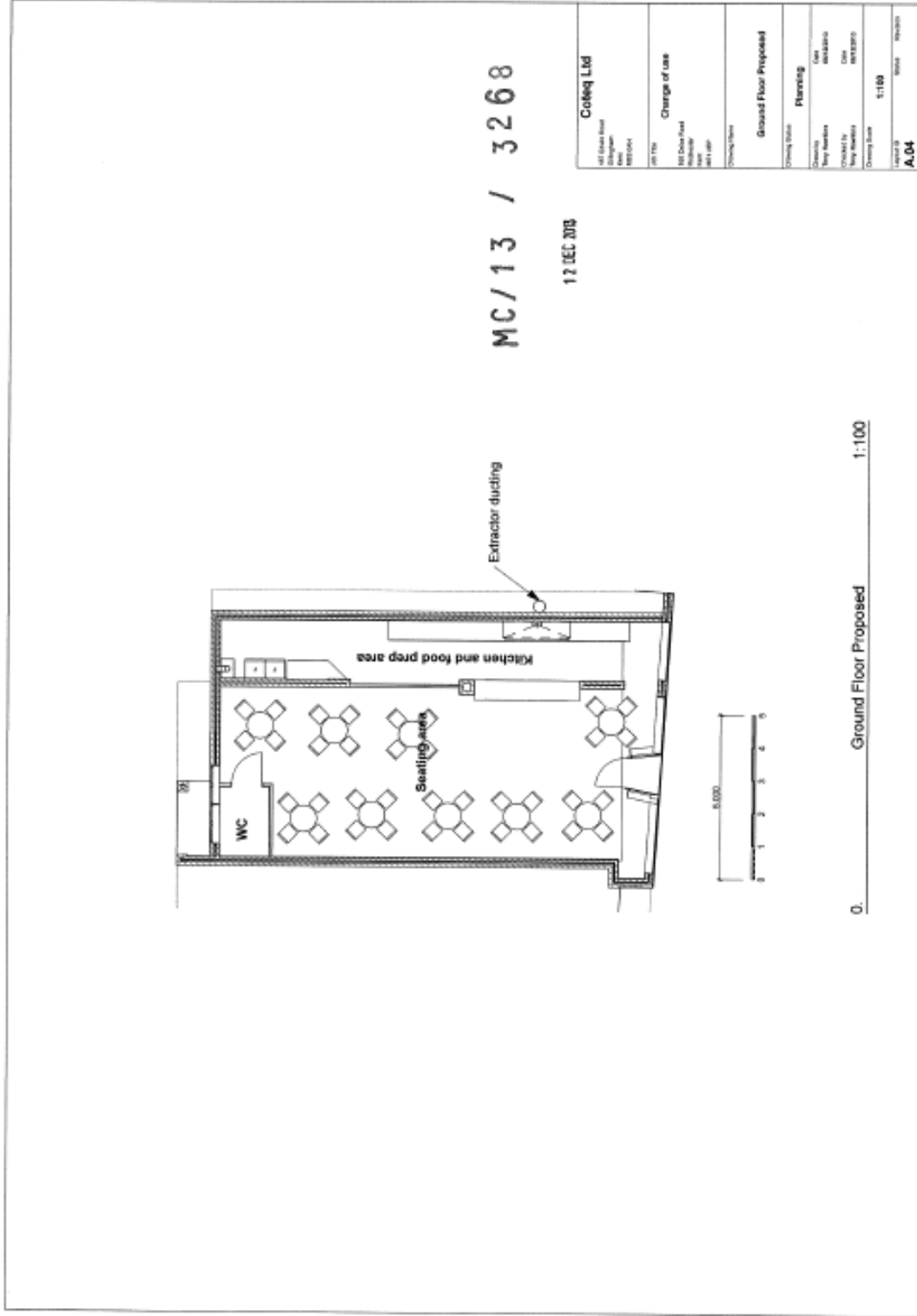

Generic Perspective.

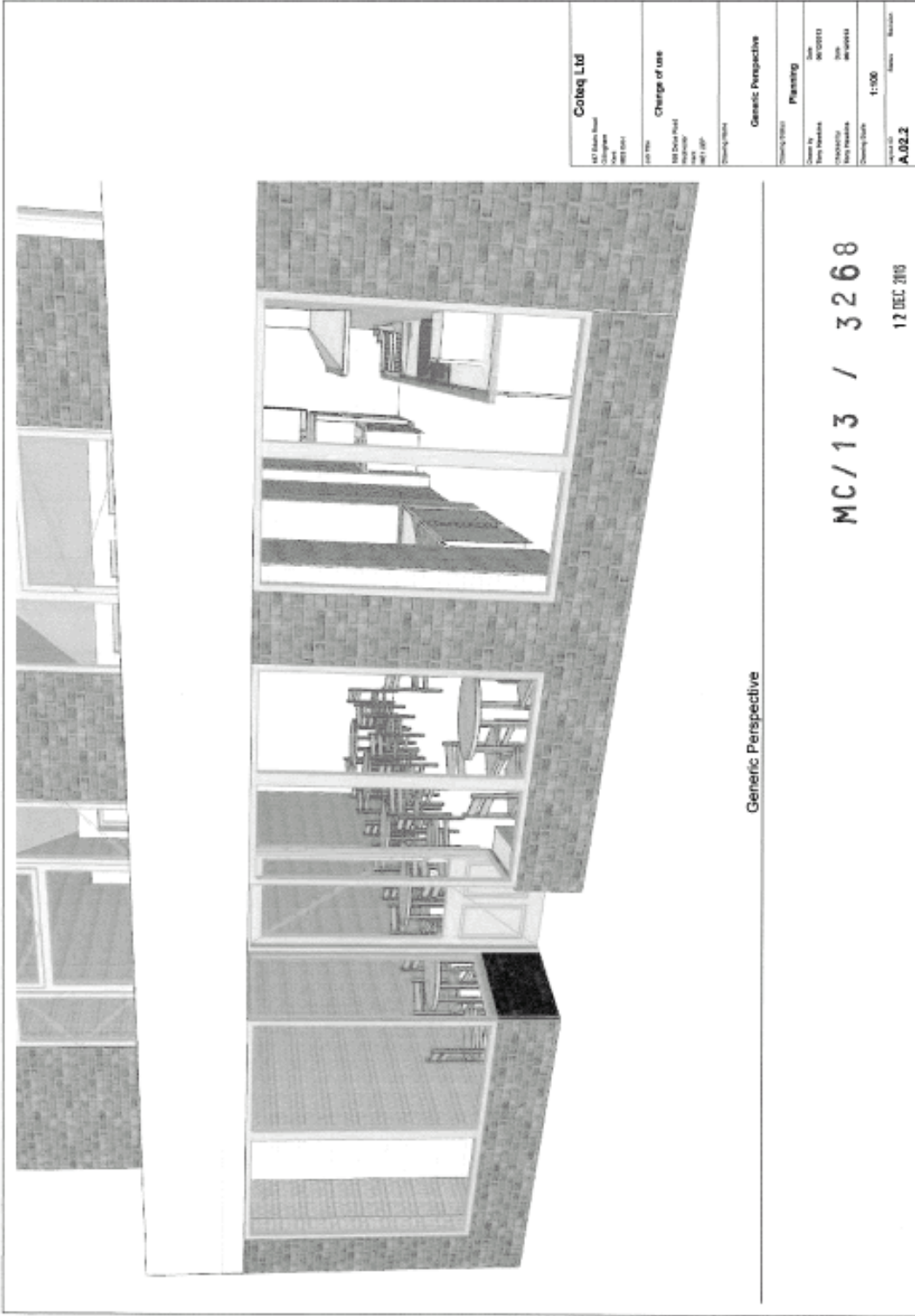

Generic Perspective

MC/13 / 3268

12 DEC 2010

Coteq Ltd	
147 Main Road Christchurch New Zealand 8011 001	
Job No:	Change of use
100 Ditch Road Christchurch New Zealand 8011 001	
Client/Architect	
Generic Perspective	
Client/Architect	
Planning	
Drawn By:	Date:
Paul Treweek	26/10/2010
Checked By:	Date:
Paul Treweek	26/10/2010
Scaling/Scale:	1:100
Sheet No:	Sheet:
	A.02.2

Use Classes of Delce Road.

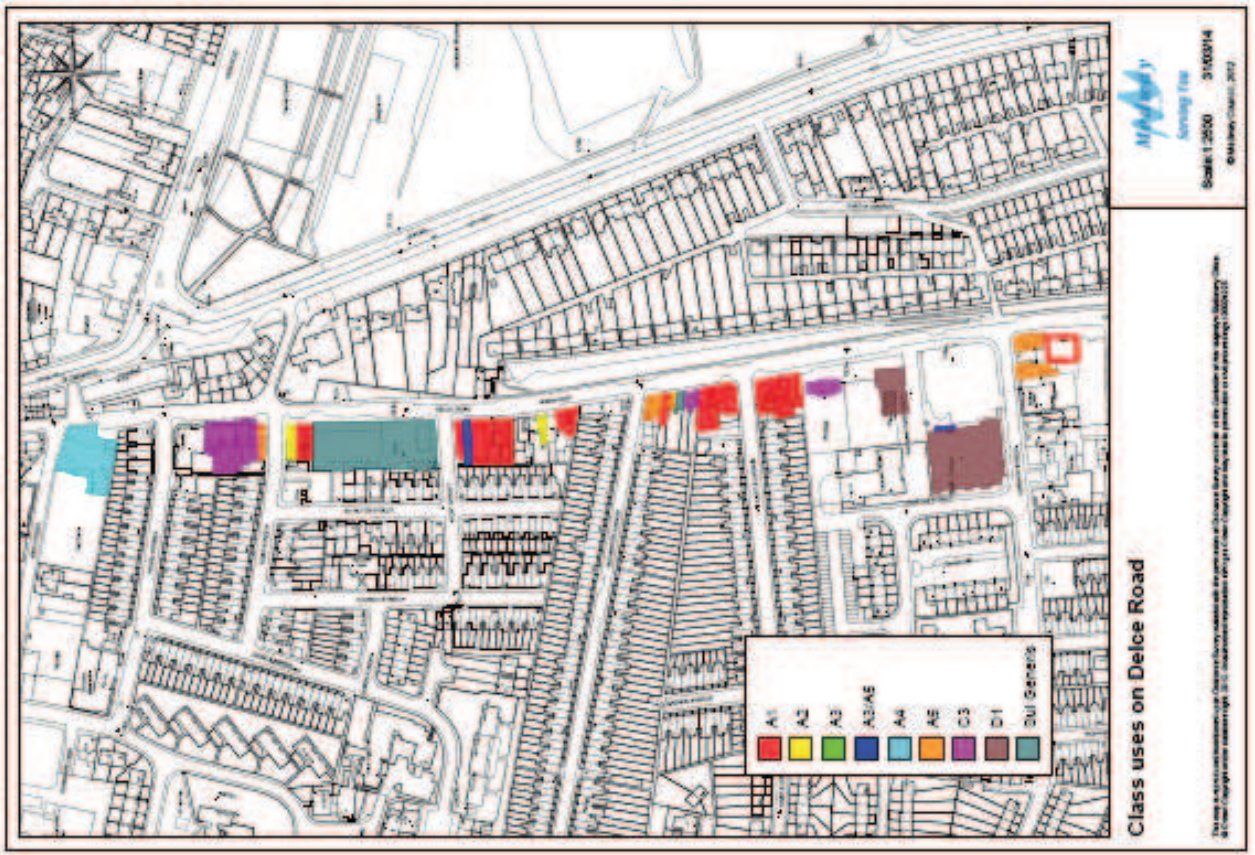

MC/13/3335

**Buddys View Perry Hill
Cliffe**



MC/13/3335 - Buddys View Perry Hill Cliffe



This map is reproduced from the Ordnance Survey database with the permission of Ordnance Survey on behalf of the Controller of Her Majesty's Stationery Office. © Crown copyright and/or database right. 2013. All rights reserved. Unauthorised reproduction infringes Crown copyright and may lead to prosecution or civil proceedings. 100024025.



Serving You

Scale: 1:2500
03/03/14
© Mediacity Council, 2013

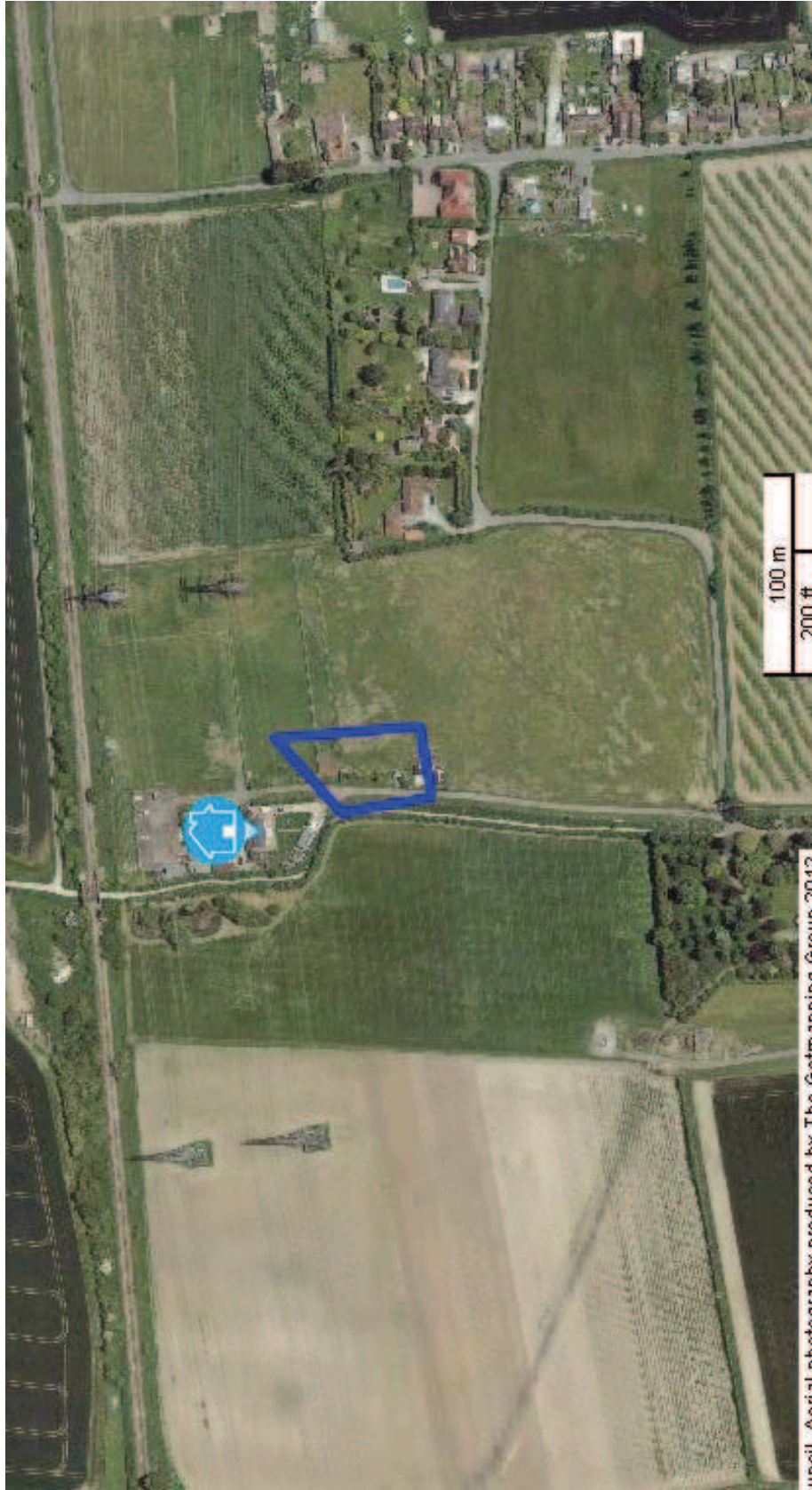

uncoi Aerial photograph produced by The Getmannina Group 2012

Access from Perry Hill



Entrance Road from Perry Hill

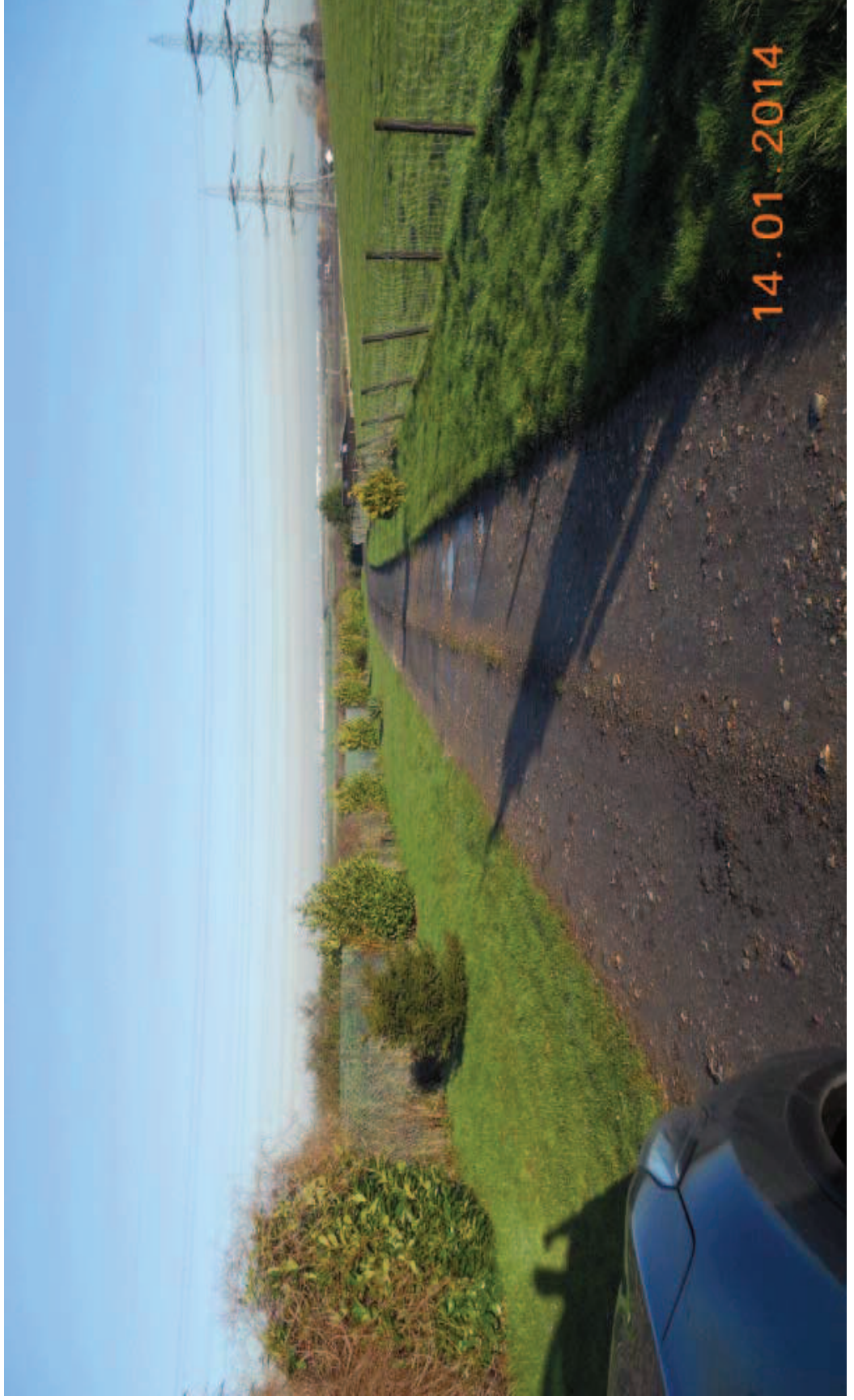

Entrance Road from Perry Hill



Application Site



Application Site



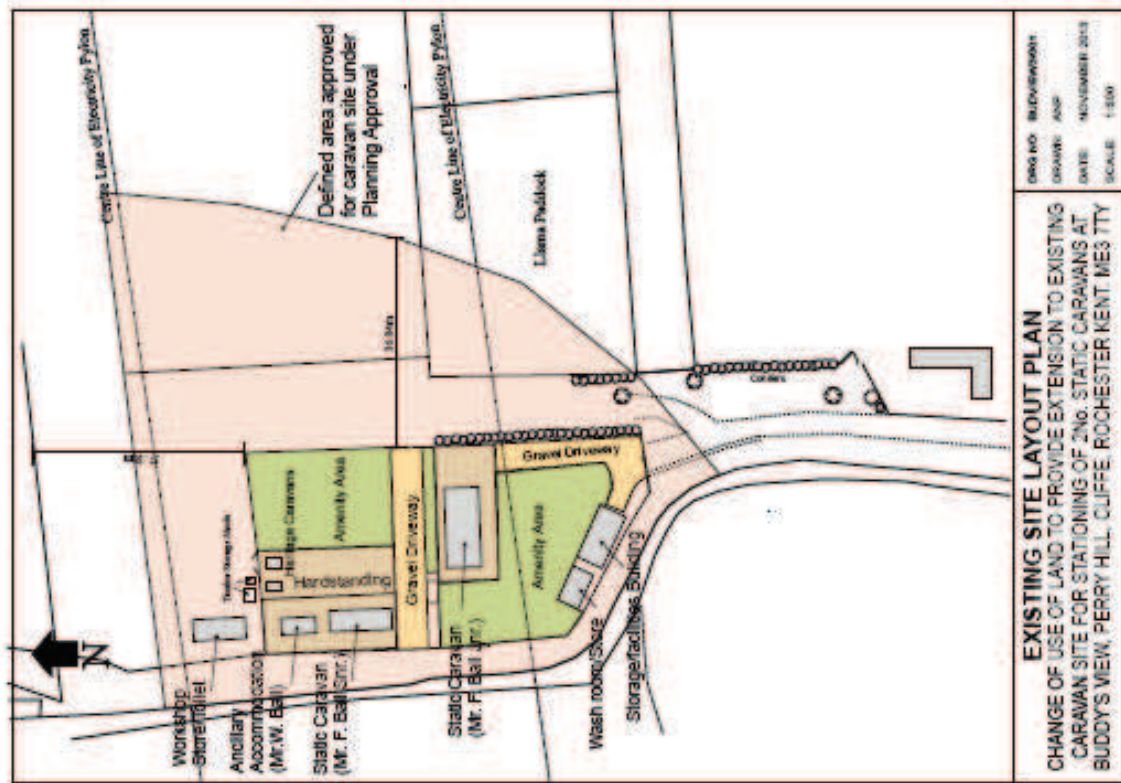

DRG NO.	BUD/5/0001
DRAWN	ADP
DATE	NOVEMBER 2013
SCALE	1:500

EXISTING SITE LAYOUT PLAN
 CHANGE OF USE OF LAND TO PROVIDE EXTENSION TO EXISTING
 CARAVAN SITE FOR STATIONING OF 2NO. STATIC CARAVANS AT
 BUDDY'S VIEW, PERRY HILL, CLIFFE, ROCHESTER KENT ME3 7TY

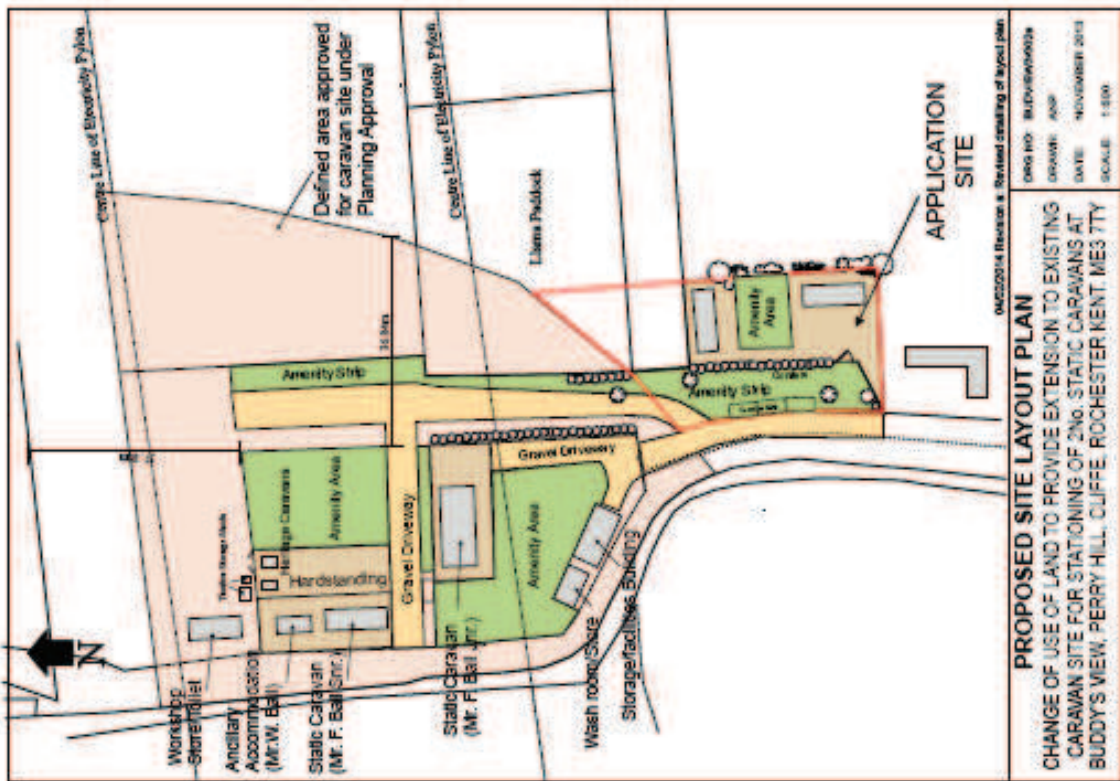

PROPOSED SITE LAYOUT PLAN
 CHANGE OF USE OF LAND TO PROVIDE EXTENSION TO EXISTING CARAVAN SITE FOR STATIONING OF 2NO. STATIC CARAVANS AT BUDDY'S VIEW, PERRY HILL, CLIFFE, ROCHESTER KENT, ME3 7TY

04/2020/14 Revision 4 Revised drawing of layout plan

DRG NO: SUBVIEW004
 DRAWN: AJP
 DATE: NOVEMBER 2013
 SCALE: 1:500

