

Planning Committee – Supplementary agenda

A meeting of the Planning Committee will be held on:

Date: 18 December 2024

Time: 6.30pm

Venue: St George's Centre, Pembroke Road, Chatham Maritime, Chatham
ME4 4UH

Items

8 Additional Information - Presentation

(Pages
3 - 44)

For further information please contact Julie Francis-Beard, Democratic Services Officer on Telephone: 01634 332012 or Email: democratic.services@medway.gov.uk

Date: 19 December 2024

This page is intentionally left blank

Planning Committee

18th December 2024

MC/24/0308

Strood Civic Centre, Rochester, ME2 4AU



MC/24/0308 - Strood Civic Centre, Rochester, ME2 4AU

© Crown copyright and database rights 2024 Ordnance Survey licence number 100024225.



Scale: 1:5000 29/11/24

© Medway Council 2024

Site Location Plan

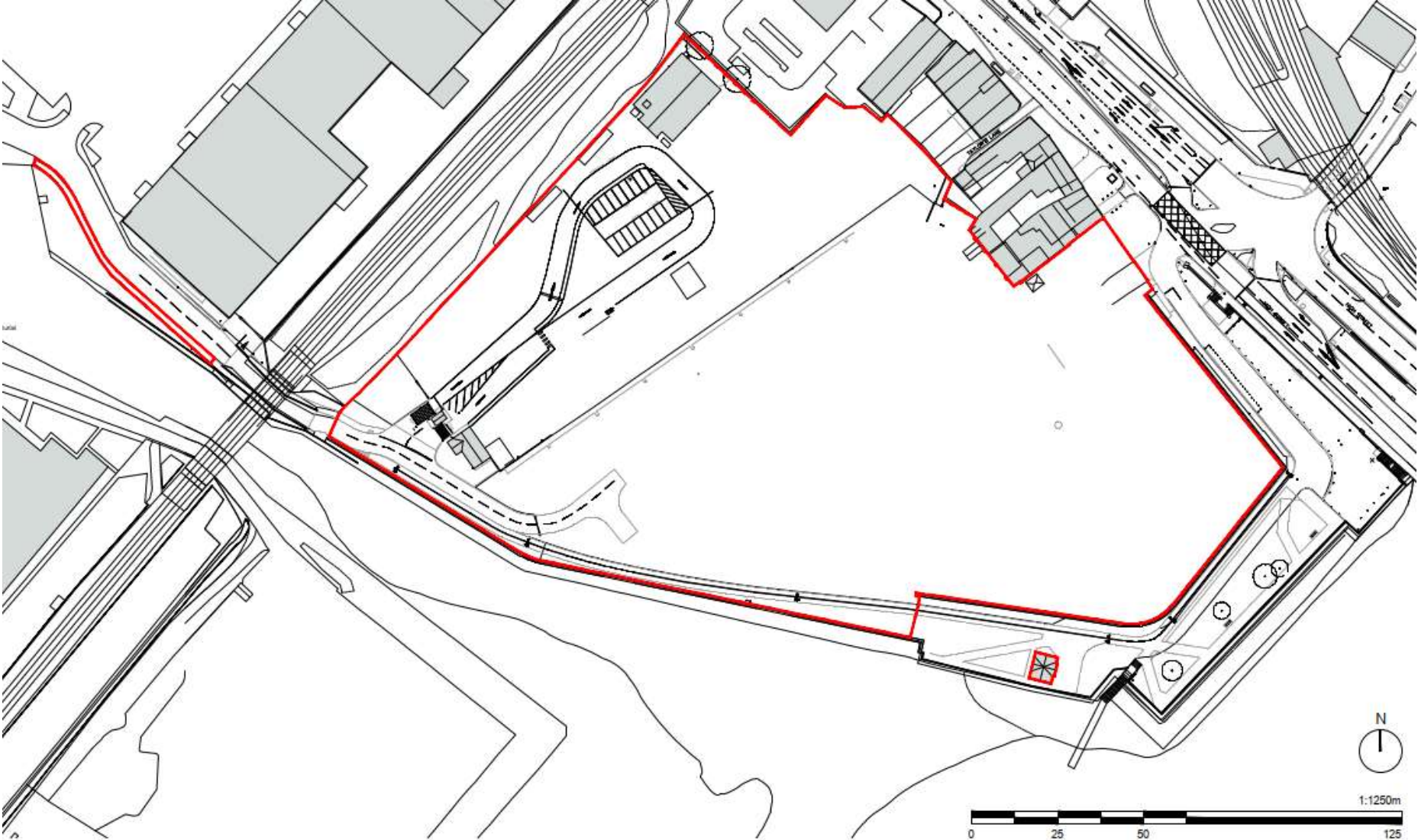



Ariel View of Site

Park

Cake Makers

Hobbycraft Rochester
Save On Kids
Christmas Crafts



A2



Esplanade

A2

Esplanade



Civic Centre

Esplanade

View of
the site



View into and out of the site by Railway Bridge

Looking towards Ambulance Station



Looking towards Retail Park



View along cycle path with site on left of photo



Pumping station to right of photo



View into site with flats on A2 visible in background



Stunning views of Rochester from inside the Site



View of flood wall and grass area outside of Site boundary





Former Aveling and Porter building

View along Esplanade to front of Site

View towards A2



View towards Rochester Bridge



Site Layout Uses

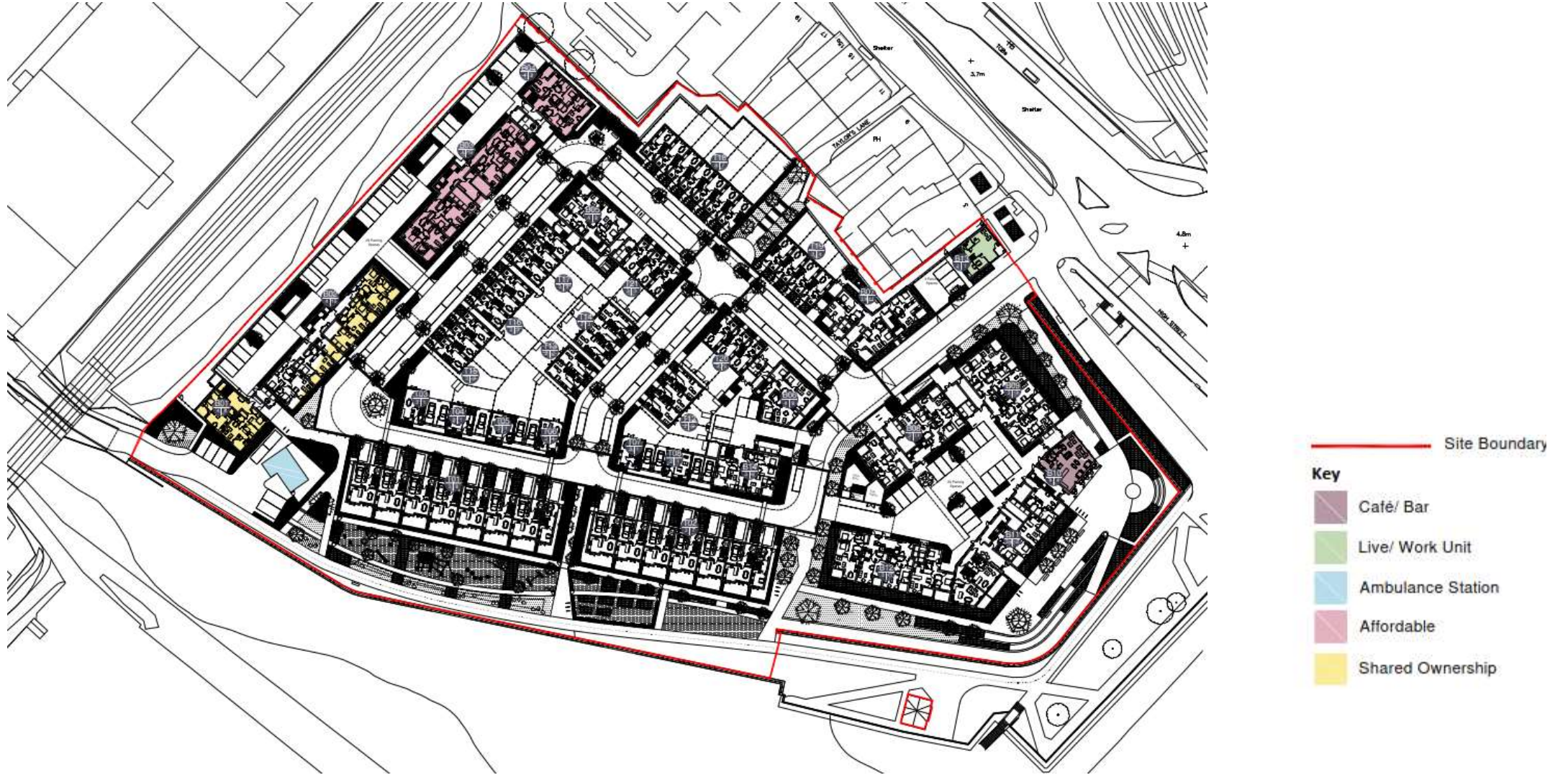

Building Heights



Key

- 1 Storey
- 2 Storeys
- 3 Storeys
- 4 Storeys

Parking



Proposed Landscaping



Proposed Access Arrangements

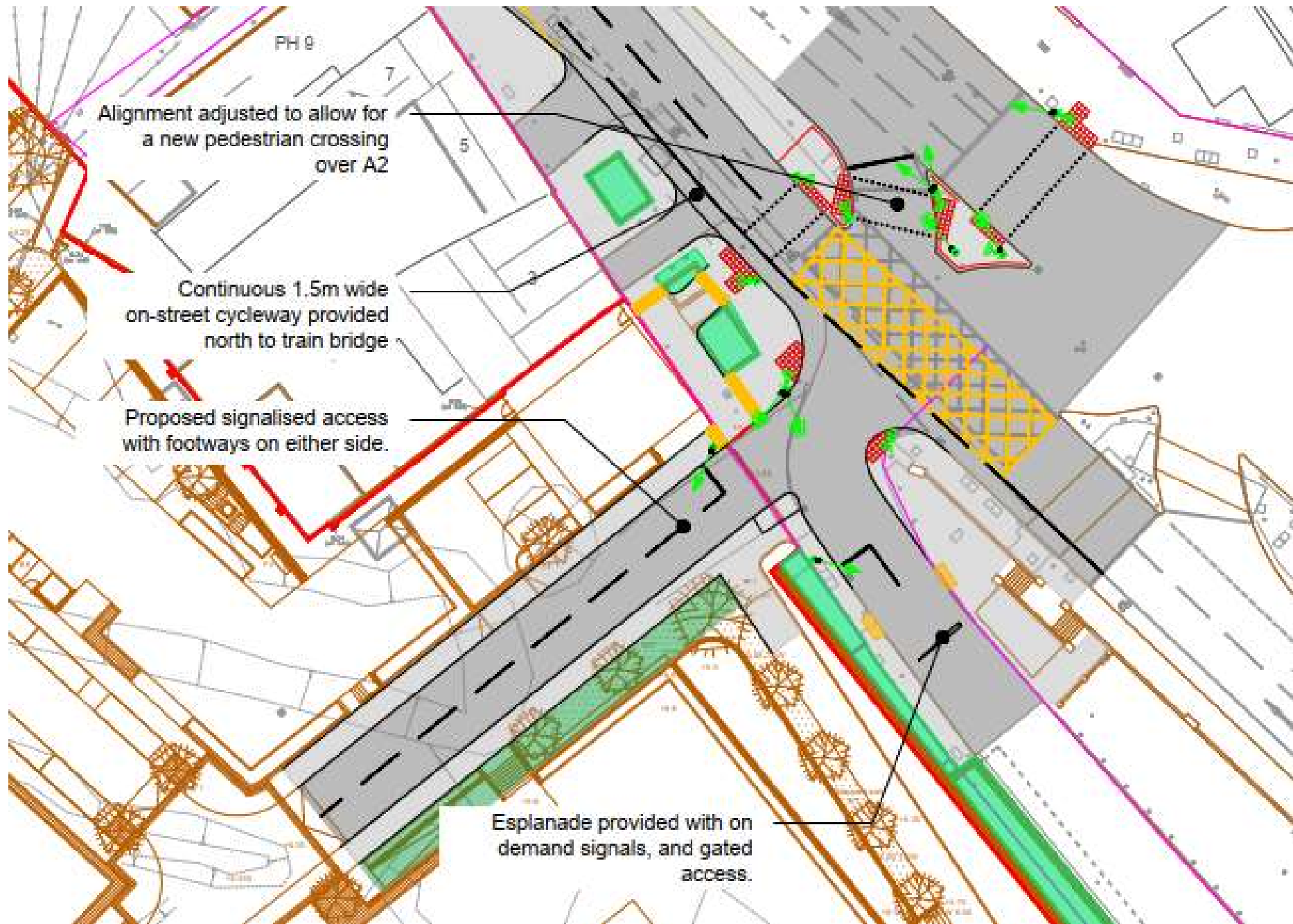

Proposed street elevation showing the pumping station to the left and Rochester Bridge to the right



Proposed street elevation showing the pumping station to the right and Rochester Bridge to the left



Proposed street elevation fronting the cycle path and River (Rochester Bridge to the right)



Proposed street elevation of the front entrances of the houses shown above



Proposed street elevation from the A2 with existing properties to right



Proposed street elevation of the houses within the site set behind the existing properties on the A2

23



Proposed street elevation of apartments to west of site looking towards railway line (A2 to right)



Proposed internal street elevation (A2 to left)





Image of proposed elevations looking from Rochester

Former Aveling and Porter building



Proposed development on site of former Aveling and Porter building



Proposed houses overlooking the play space and cycle path





Illustration of one of the proposed streets

Image of the café and public space

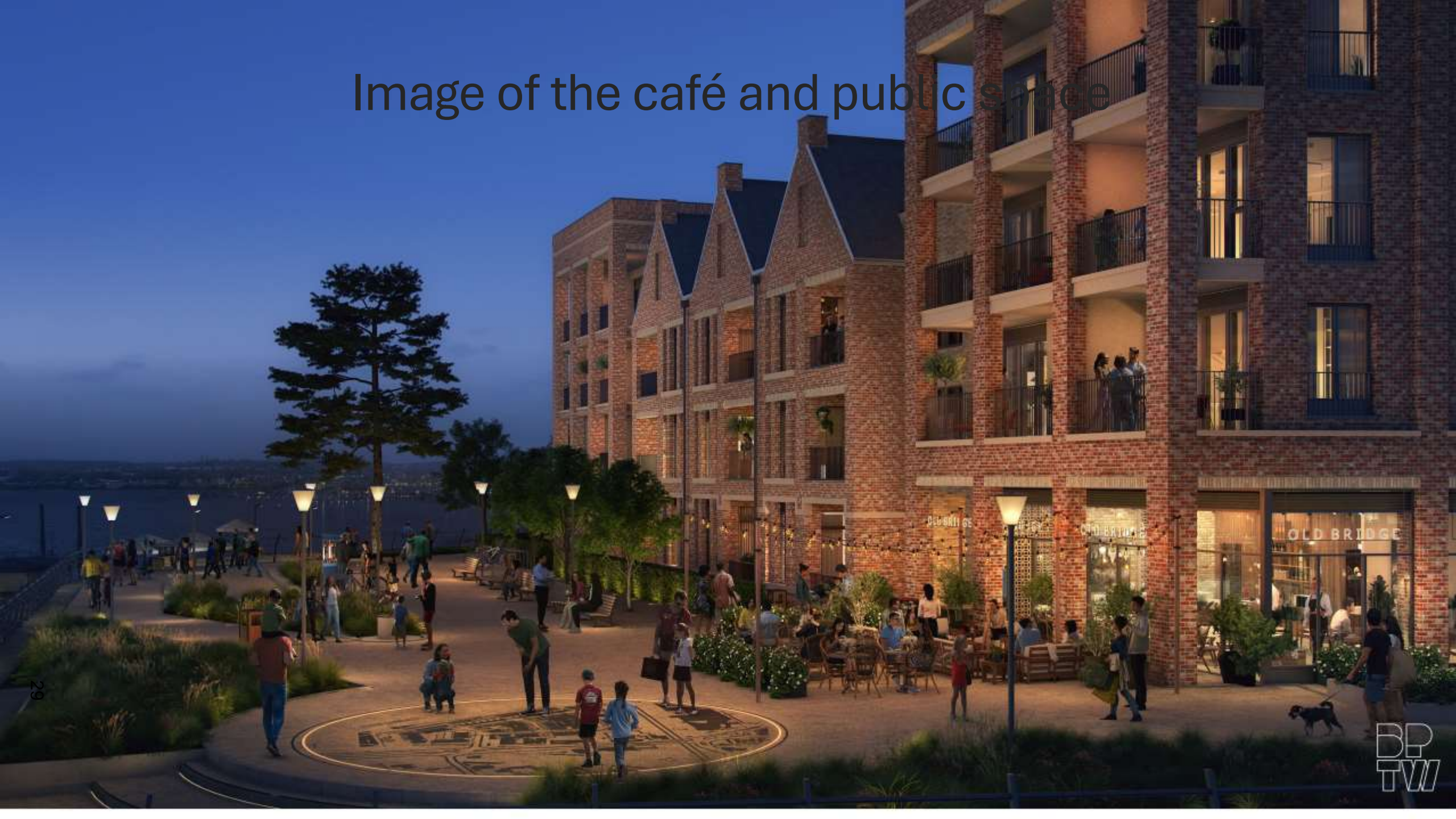

MC/24/0251

43 – 47A Luton High Street, Luton, Chatham, ME5 7LP



MC/24/0251 - 43 - 47A Luton High Street, Luton, Chatham, ME5 7LP



© Crown copyright and database rights 2024 Ordnance Survey licence number 100024225.



Scale 1:2500 29/11/24

© Medway Council 2024

Aerial View



Front elevation and street scene



Access between the application site on the left and 49 Luton High Street (residential property to the end of the access)



From Nelson Terrace

Rear elevation of the Hen and Chicks PH, with the application site to the side

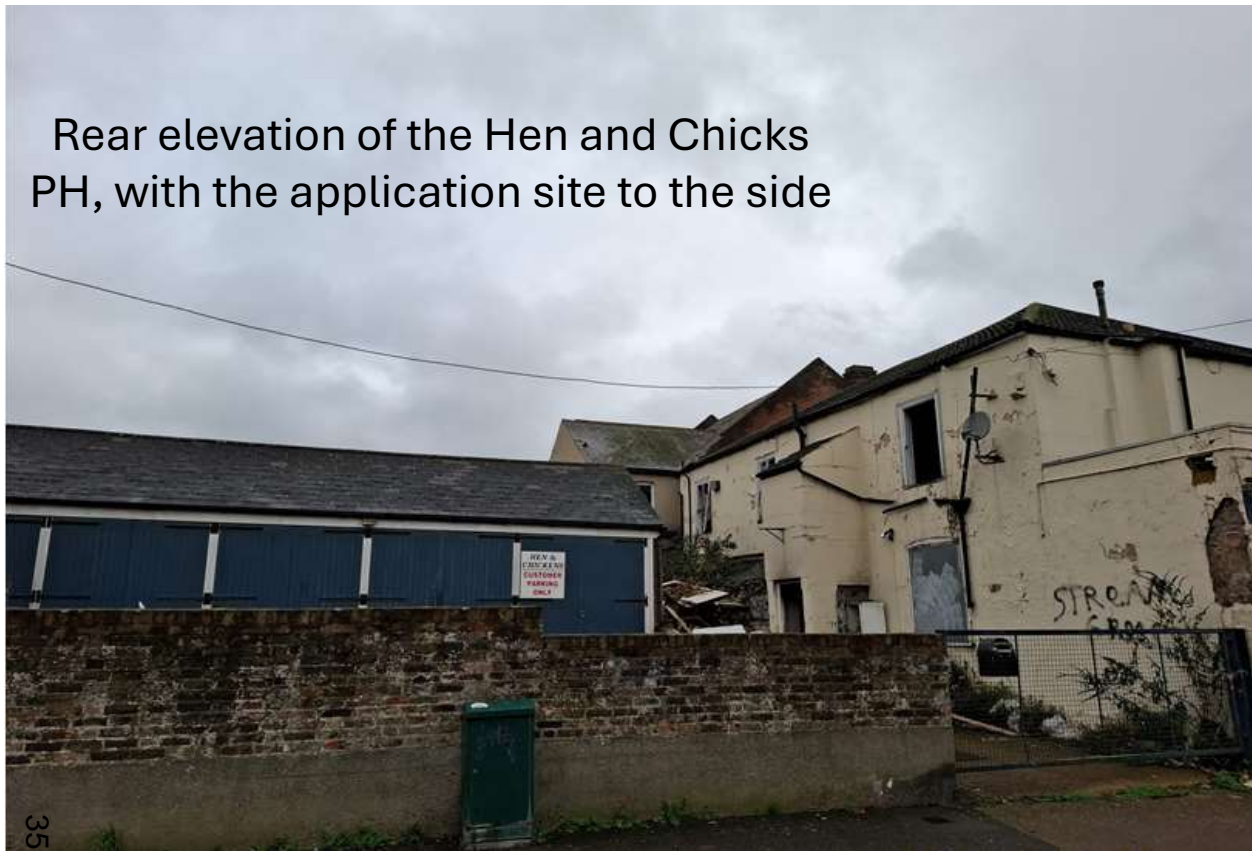

35

From Nelson Terrace buildings to the rear of Hen and Chicks PH and the application site adjacent

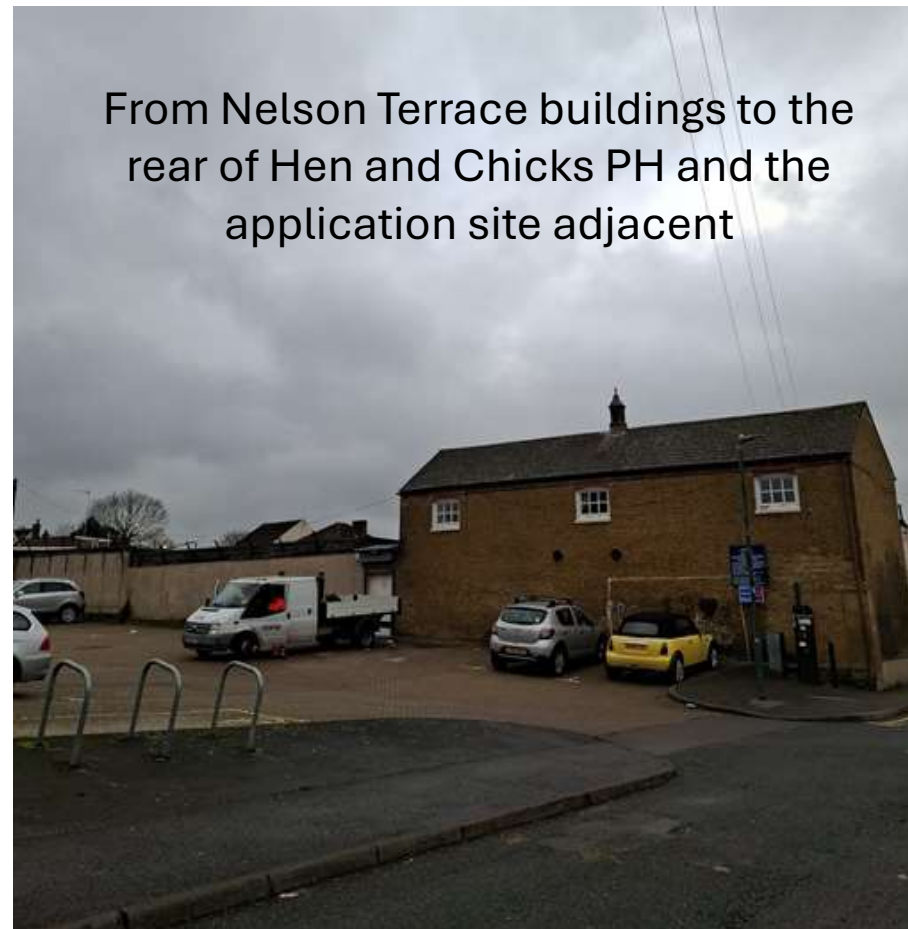

Proximity of site to residential dwelling and rear wall of the site

36



Existing and proposed block plans

Existing

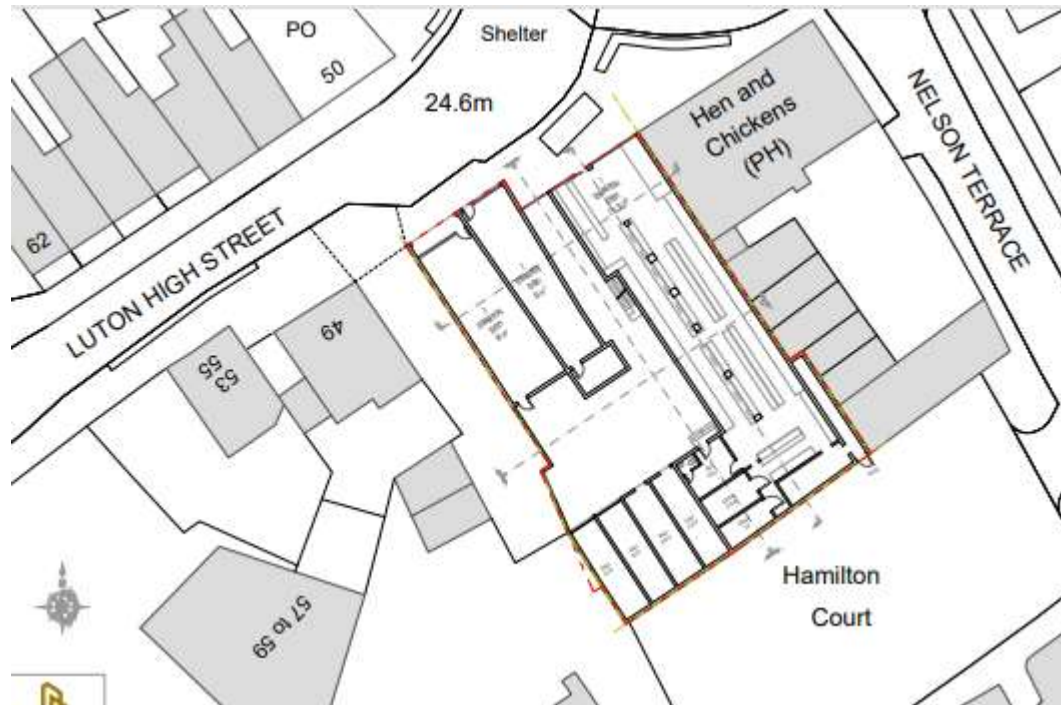

Proposed

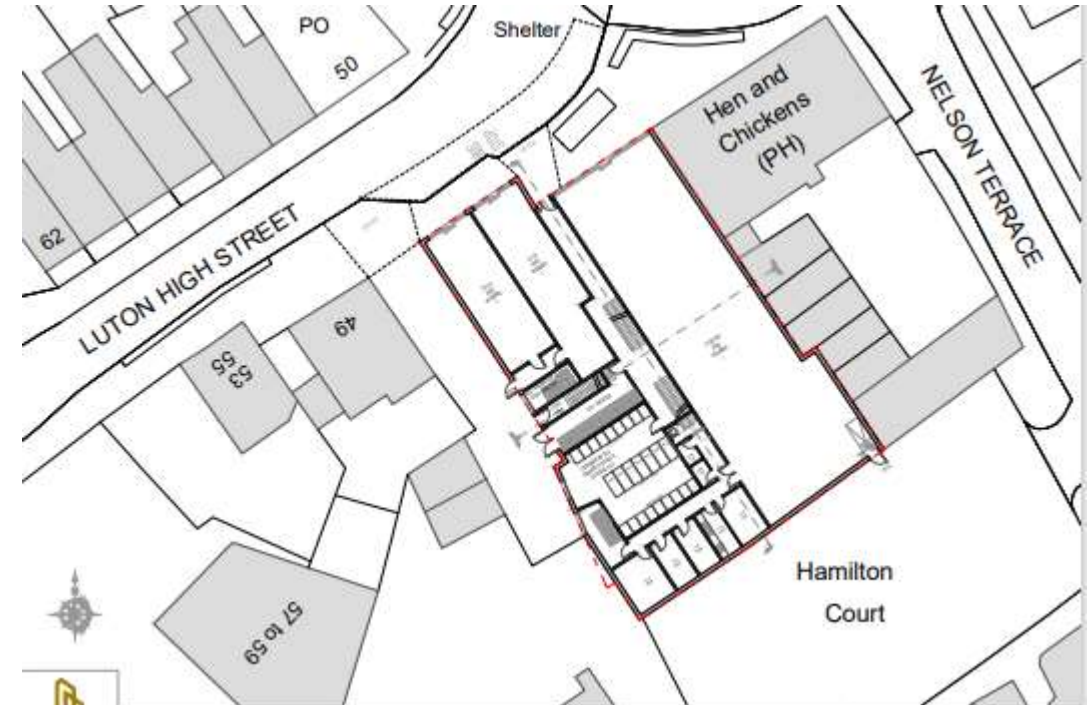

Existing ground, first and second floor layouts

38

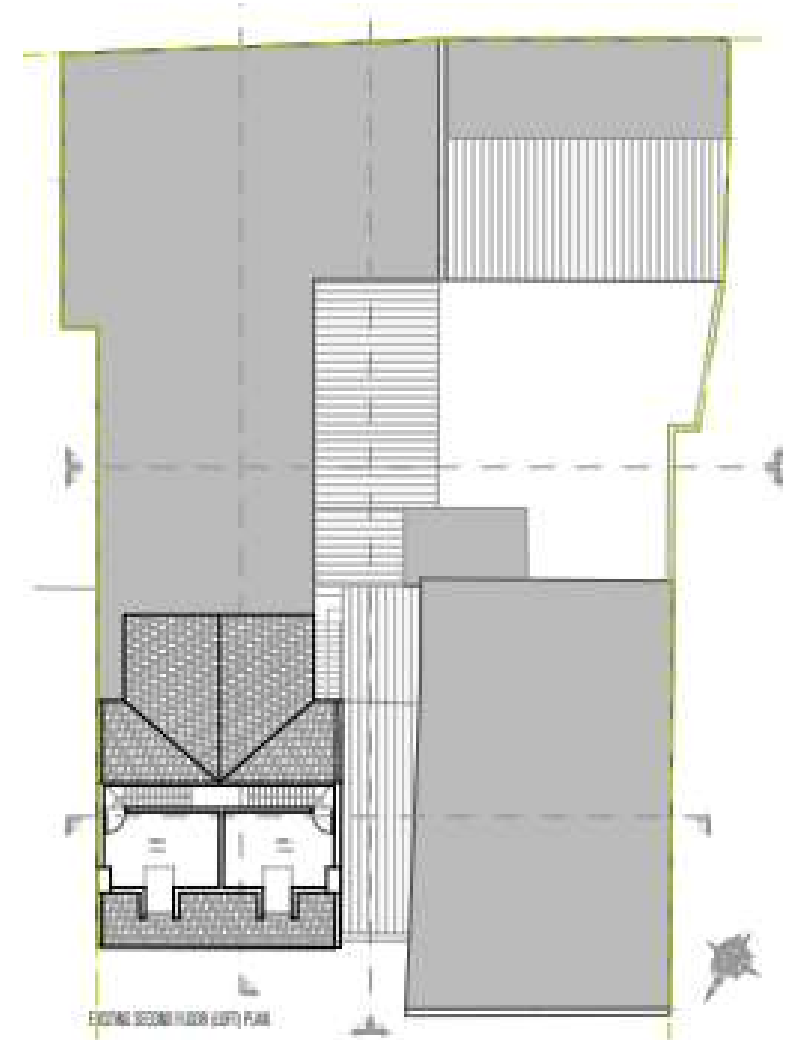
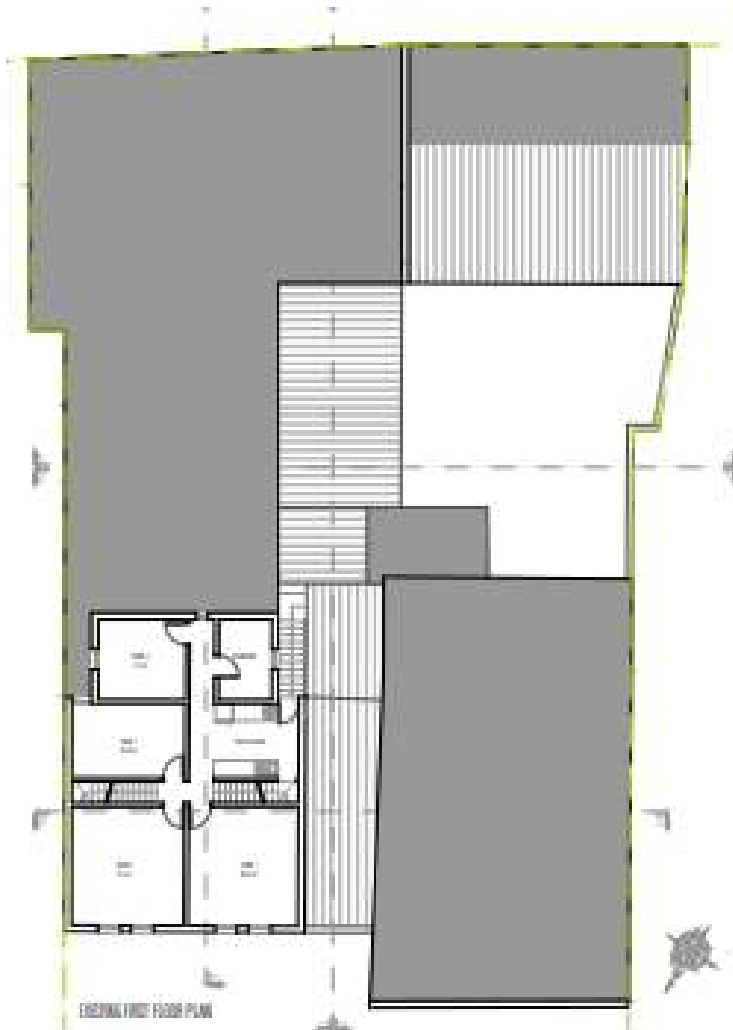
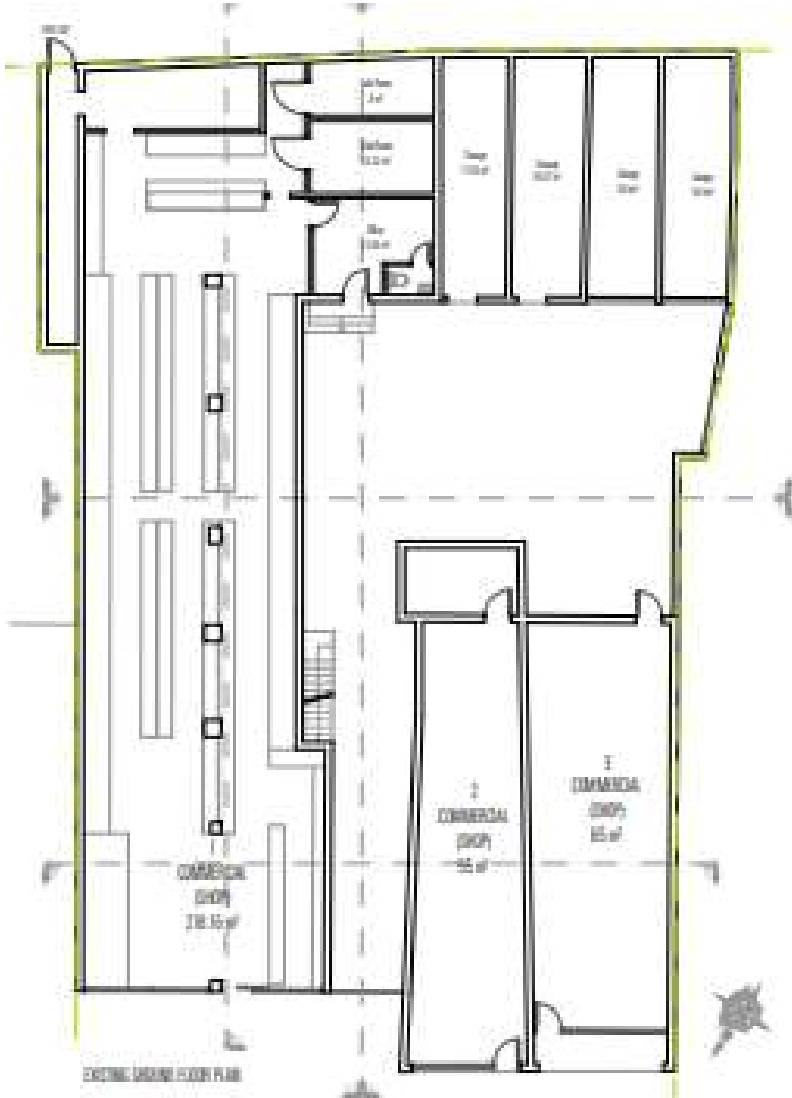

Existing elevations

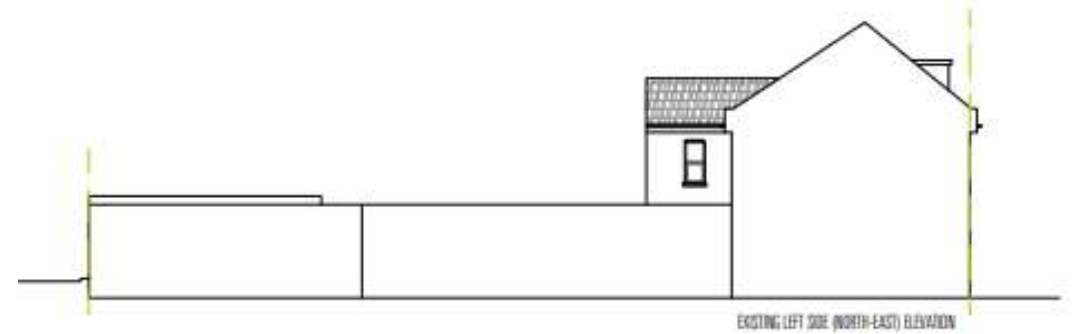
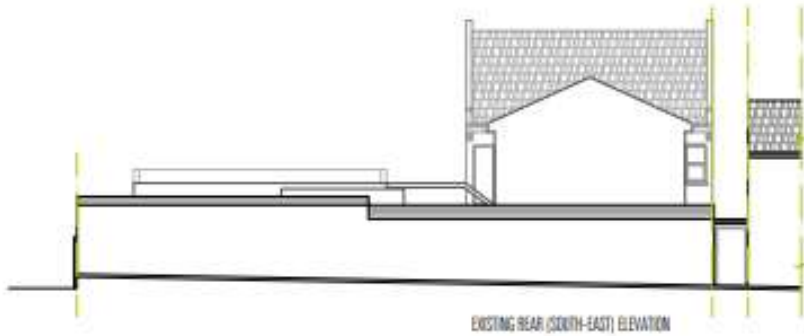
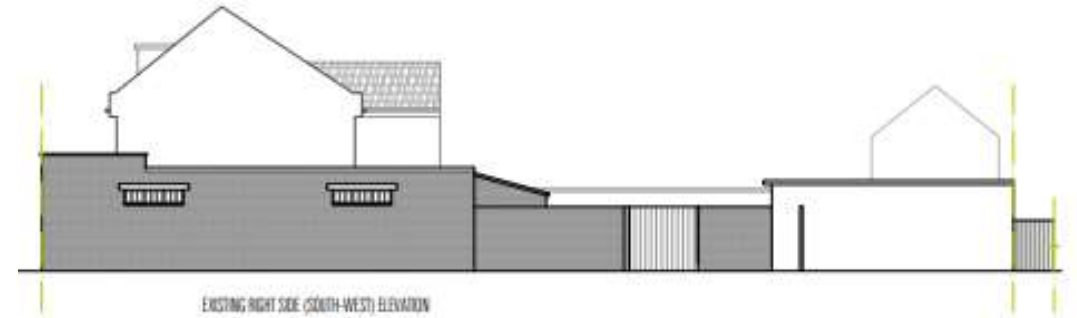

Proposed front and rear elevations

Front elevation



Rear elevation

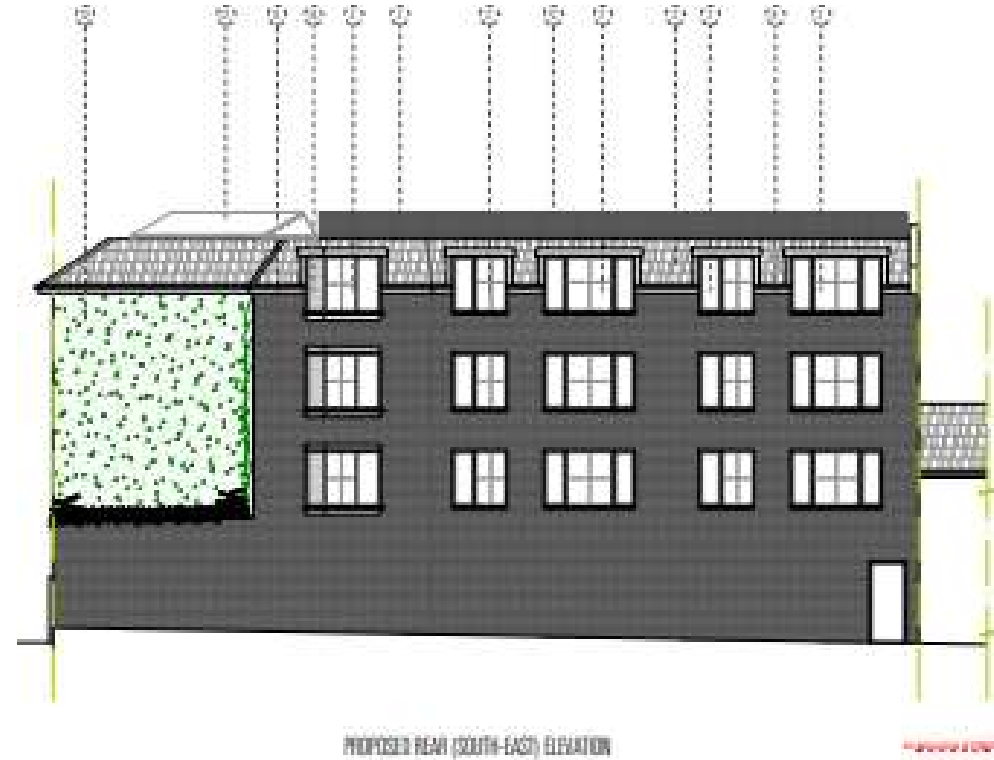

Side elevations

North east elevation

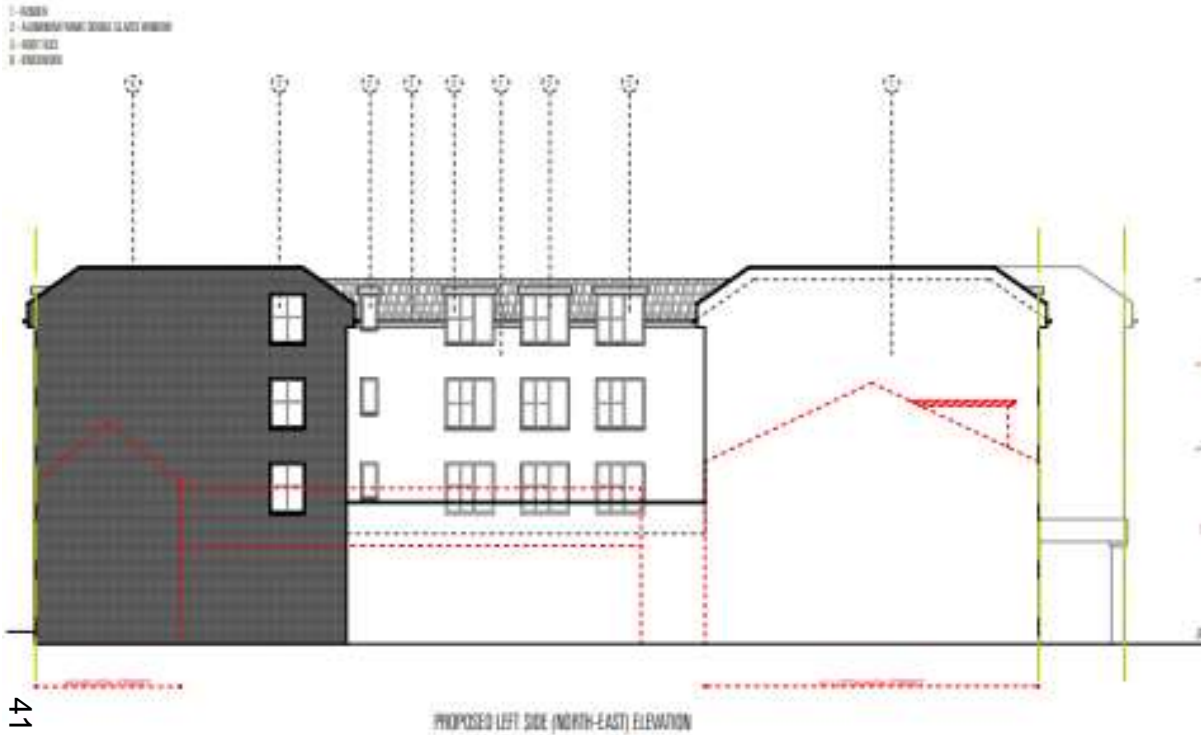

South west elevation



Proposed floor layouts

Ground floor

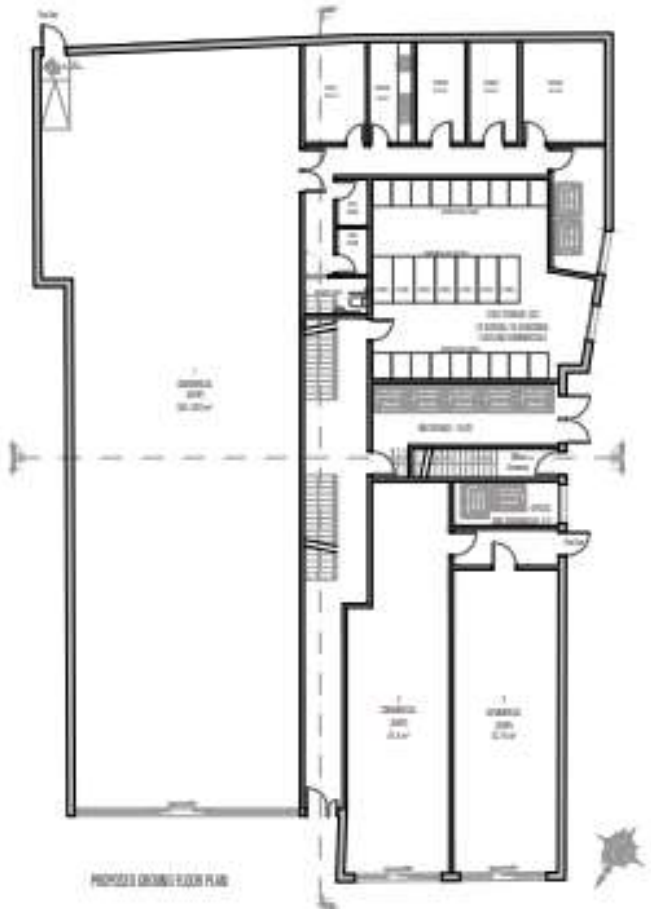

First floor



Second floor



Proposed floor layouts

Third floor



Roof

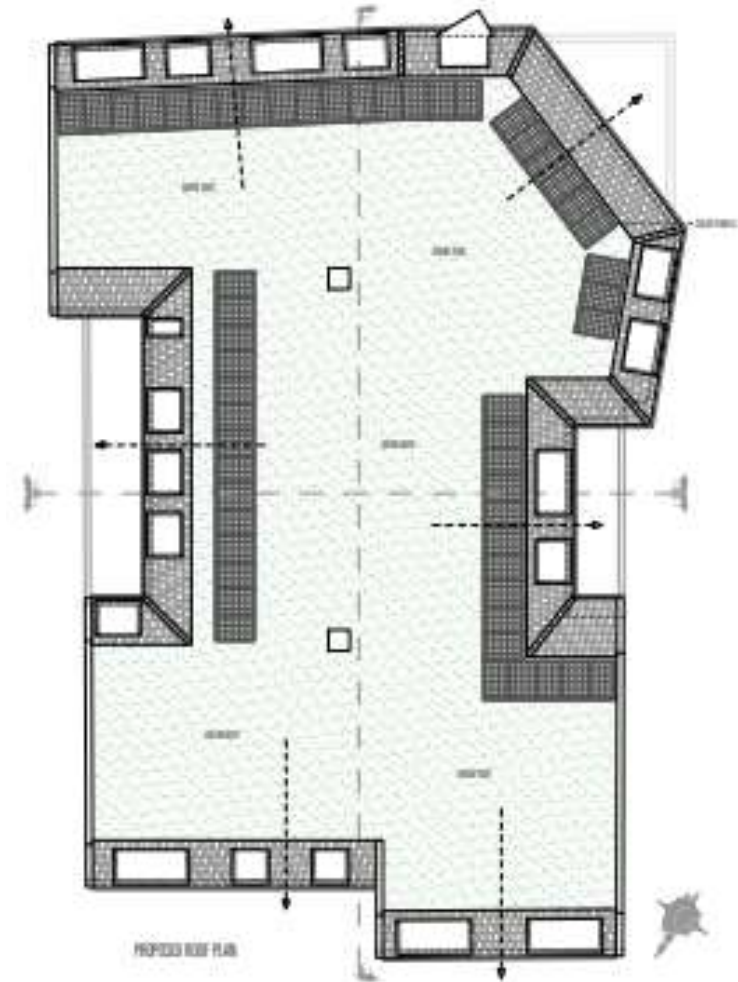

This page is intentionally left blank