

Planning Committee – Supplementary agenda

A meeting of the Planning Committee will be held on:

Date: 1 June 2022

Time: 6.30pm

Venue: St George's Centre, Pembroke Road, Chatham Maritime, Chatham
ME4 4UH

Items

12 Additional information - Presentation

(Pages
3 - 86)

For further information please contact Julie Francis-Beard, Democratic Services Officer on Telephone: 01634 332012 or Email: democratic.services@medway.gov.uk

Date: 24 May 2022

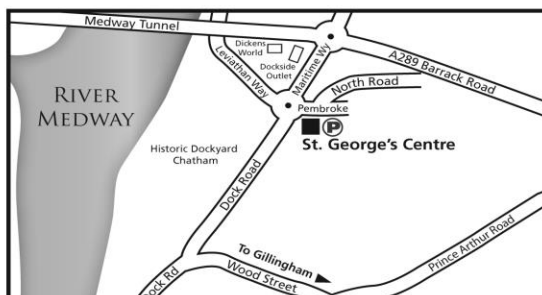

This agenda and reports are
available on our website
www.medway.gov.uk

A summary of this information can be made available in other formats from **01634 333333**

Planning Committee

1st June 2022

MC/21/2272

Land North Of Queen Street, Chatham

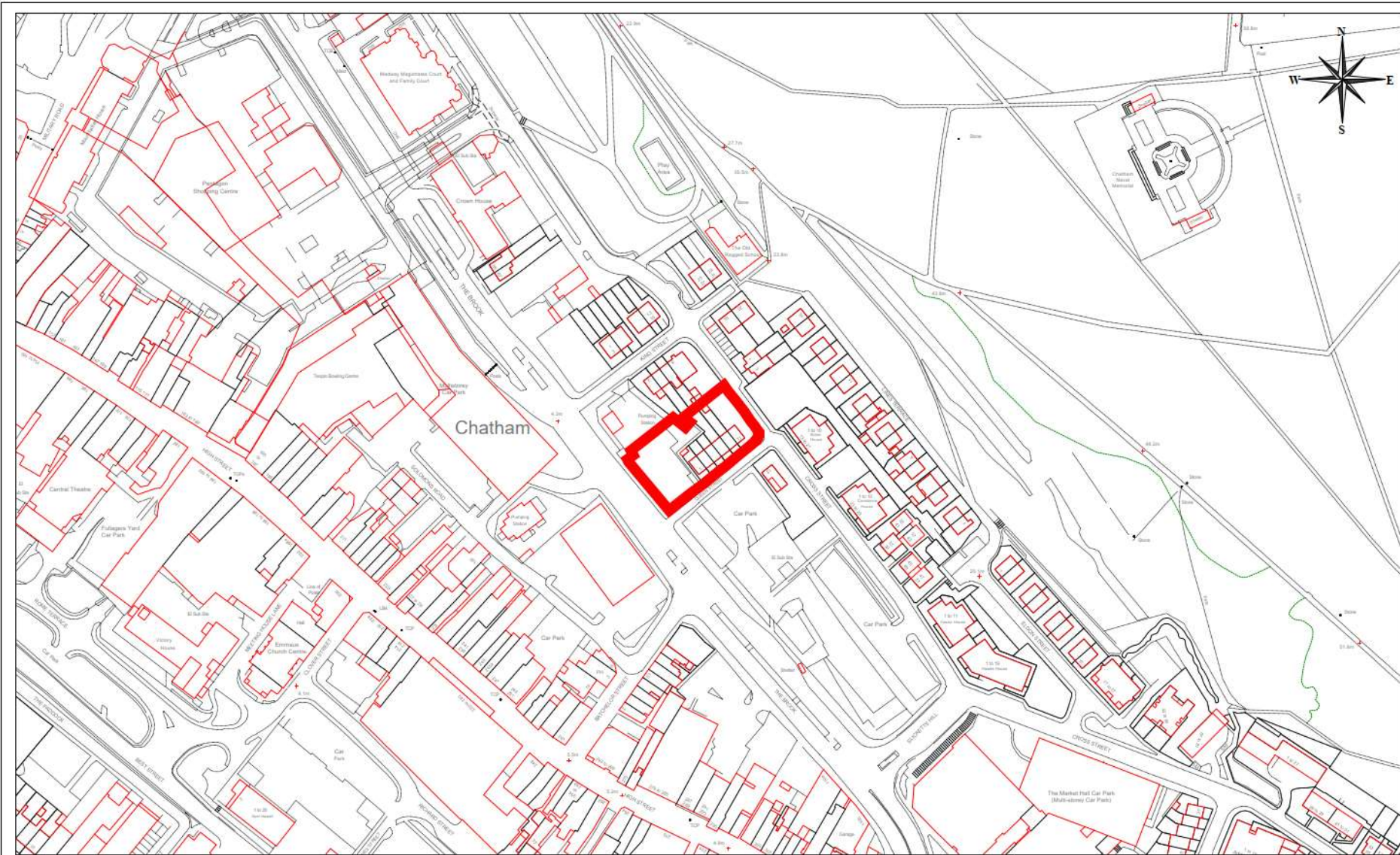

MC/21/2272 - Land North Of Queen Street, Chatham, ME4 4LU

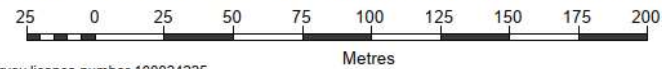

© Crown copyright and database rights 2022 Ordnance Survey licence number 100024225.



Scale: 1:2500 17/03/22

© Medway Council, 2022

Site plan

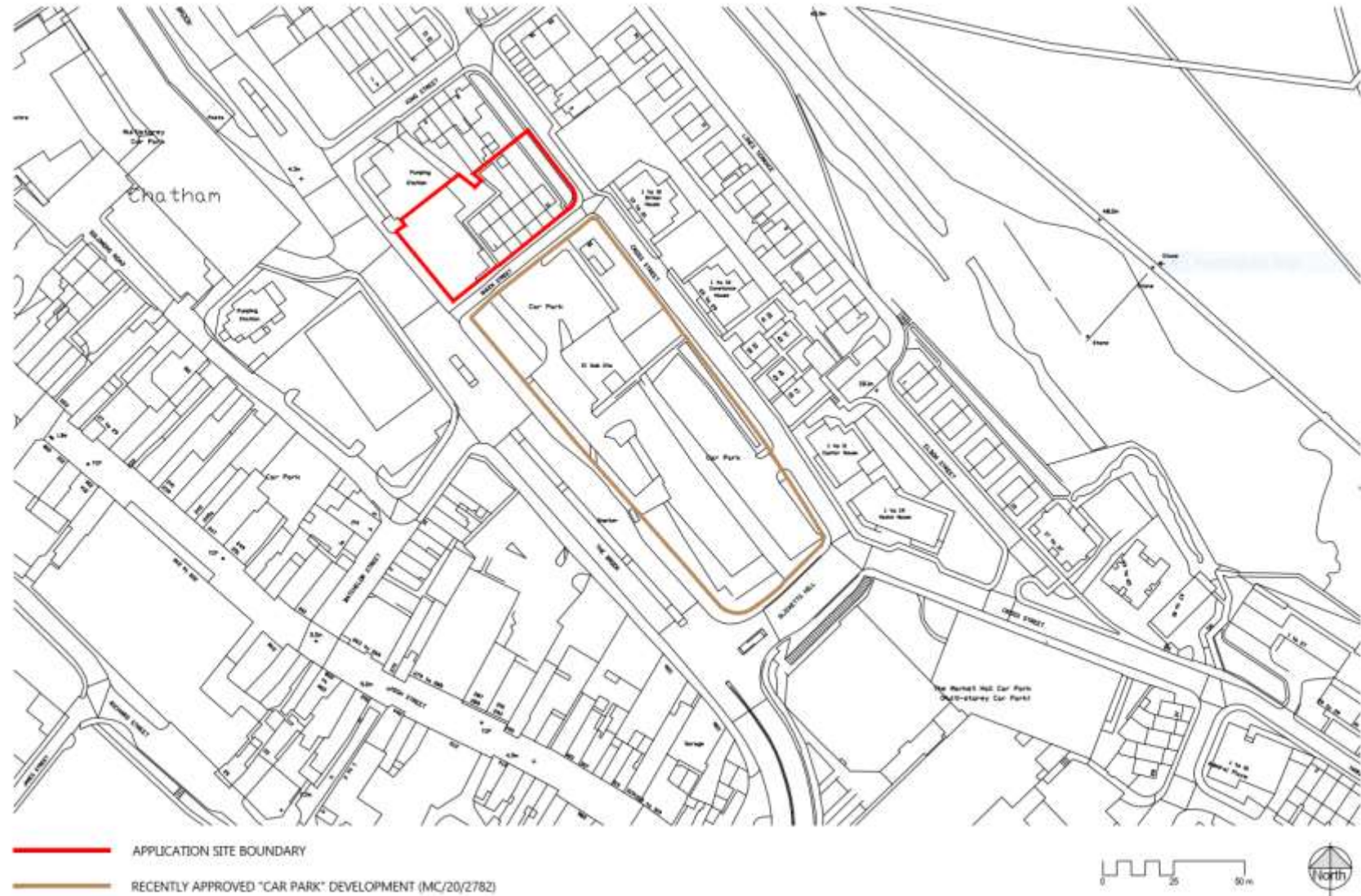

Aerial Photo – site in red, adjacent site in blue



∞ Aerial Photo - site in red, adjacent site in blue



Queen Street (application site to the right, Creval site to the left)



Block Plan

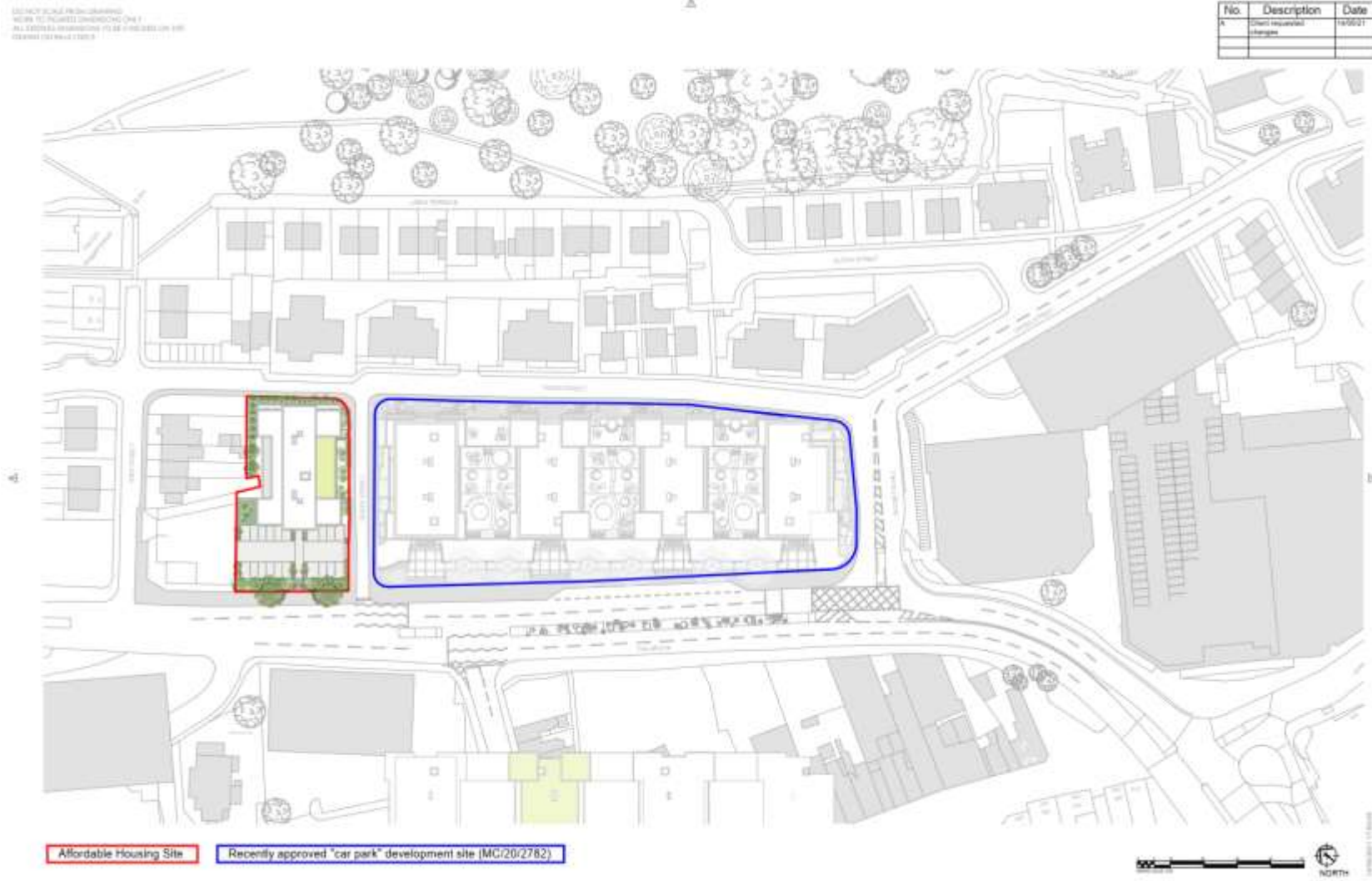

Block plan



Ground Floor Plan

12

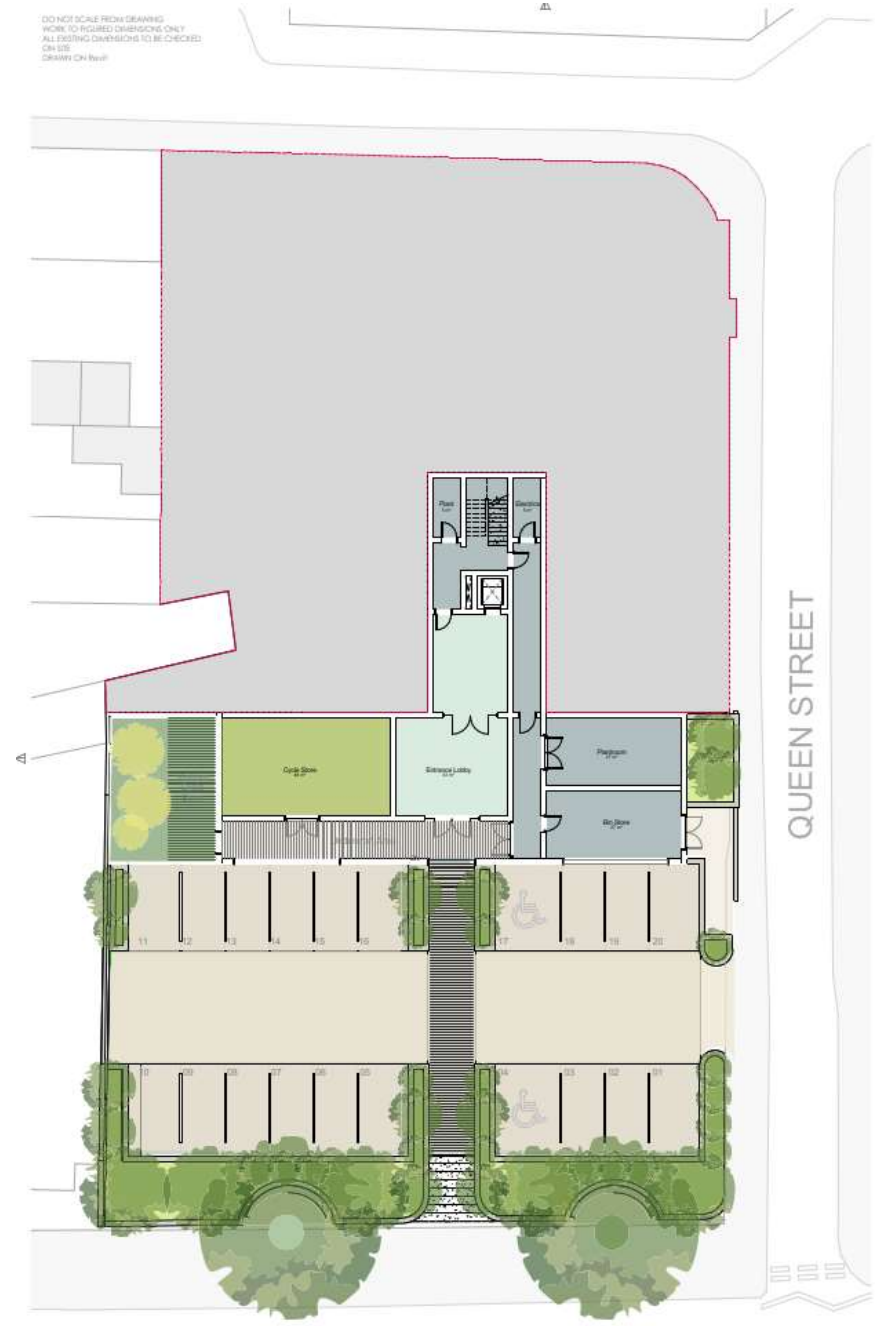

First Floor Plan



Second Floor Plan



Third Floor Plan



Fourth Floor Plan

16



Fifth Floor Plan



Proposed Roof Plan

18



Ground Floor Strategies

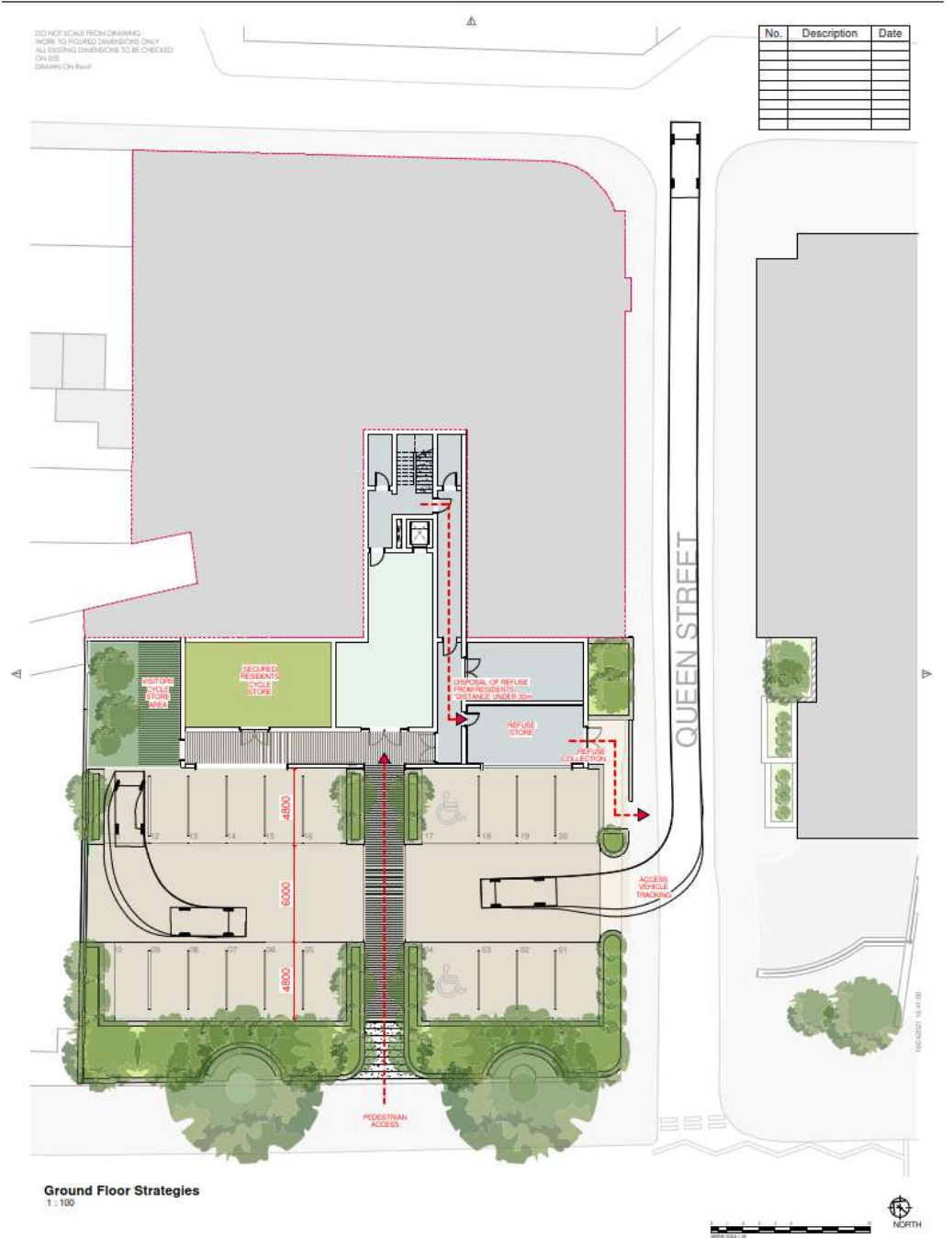

Proposed South West Elevation

20

DO NOT SCALE FROM DRAWING
 MORE TO FUTURE CONSULTANTS
 ALL DRAWING DIMENSIONS TO BE CHECKED ON SITE
 DRAWN BY: [unreadable]

No.	Description	Date



South west elevation (The Brook)



Proposed North East Elevation



18/04/2021 17:10:04



East elevation (Cross Street)



North West Elevation



Proposed South East Elevation

SEE NEXT SCALE FROM DRAWING
WORK TO BE DONE BY ARCHITECTURAL UNIT
ALL EXISTING DIMENSIONS TO BE CHECKED ON SITE
(DRAWN ON 11/11/2018)

No.	Description	Date



Cross Section

NOT TO SCALE FROM DRAWING
WORK TO HOUSE CHARACTER ONLY
ALL DESIGN DIMENSIONS TO BE CHECKED ON SITE
(DRAWN BY ARCHITECT)

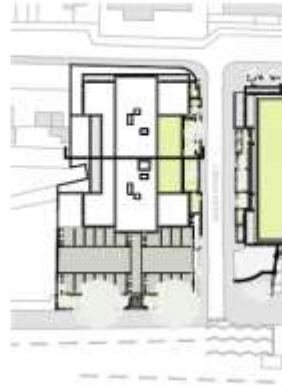

No	Description	Date

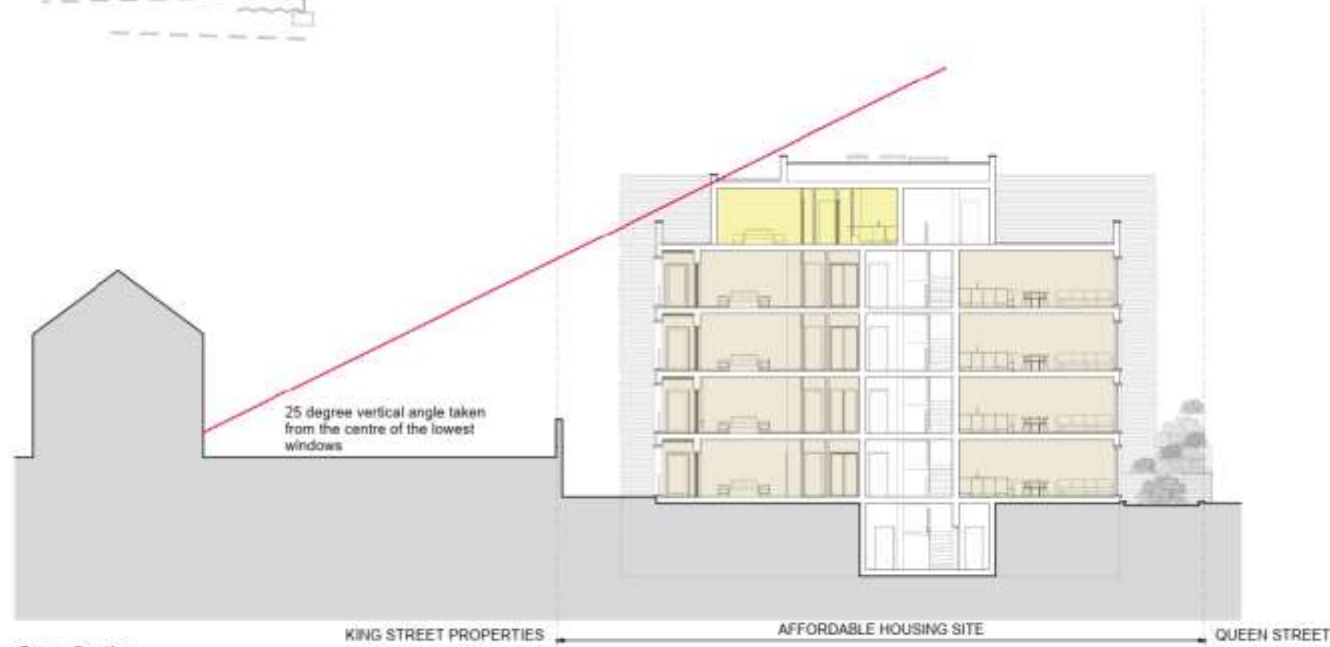

Cross Section
1:100



1:100

Neighbour distances



Longitudinal Section 2

DO NOT SCALE FROM DIMENSIONS
WORK TO PROVIDED DIMENSIONS ONLY
ALL DIMENSIONS SHOWN TO BE CHECKED ON SITE
© 2014 THE ARCHITECT

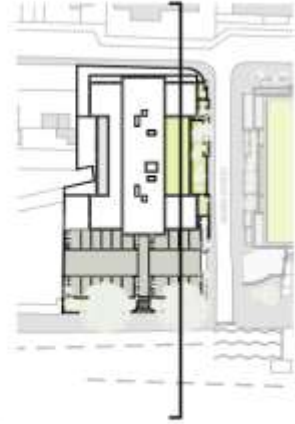

No.	Description	Date



Longitudinal Section 2
1 : 100



© 2014 THE ARCHITECT

Apartment Types



APARTMENT TYPE 1 (1 BED ROOM)
 Total GFA 38sqm
 Entrance Hall 8sqm
 Lounge 12sqm
 Bedroom 12sqm
 Bathroom 4sqm
 Library 3sqm
 Balcony 1sqm



APARTMENT TYPE 2 (2 BED ROOMS)
 Total GFA 61.2sqm
 Entrance Hall 8sqm
 Lounge 12sqm
 Bedroom 1 12sqm
 Bedroom 2 12sqm
 Bathroom 4sqm
 Library 3sqm
 Balcony 1sqm



APARTMENT TYPE 3 (3 BED ROOMS)
 Total GFA 80.1sqm
 Entrance Hall 8sqm
 Lounge 12sqm
 Bedroom 1 12sqm
 Bedroom 2 12sqm
 Bedroom 3 12sqm
 Bathroom 4sqm
 Library 3sqm
 Balcony 1sqm



APARTMENT TYPE 4 (2 BED ROOMS)
 Total GFA 70.5sqm
 Entrance Hall 8sqm
 Lounge 12sqm
 Bedroom 1 12sqm
 Bedroom 2 12sqm
 Bathroom 4sqm
 Library 3sqm
 Balcony 1sqm

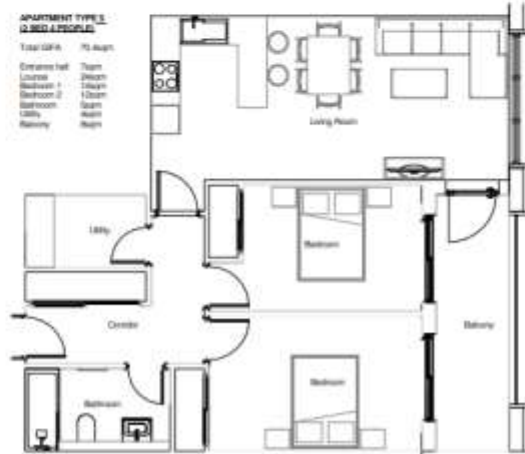

APARTMENT TYPE 5 (2 BED ROOMS)
 Total GFA 70.5sqm
 Entrance Hall 8sqm
 Lounge 12sqm
 Bedroom 1 12sqm
 Bedroom 2 12sqm
 Bathroom 4sqm
 Library 3sqm
 Balcony 1sqm



APARTMENT TYPE 6 (3 BED ROOMS)
 Total GFA 90.5sqm
 Entrance Hall 8sqm
 Lounge 12sqm
 Bedroom 1 12sqm
 Bedroom 2 12sqm
 Bedroom 3 12sqm
 Bathroom 4sqm
 Library 3sqm
 Balcony 1sqm

Proposed Site Section A-A

SEE NOT TO SCALE FROM DRAWING
 HOW TO FIGURE DIMENSIONS ONLY
 ALL EXISTING DIMENSIONS TO BE CHECKED ON SITE
 DRAWN ON REV. 1/2011

No.	Description	Date

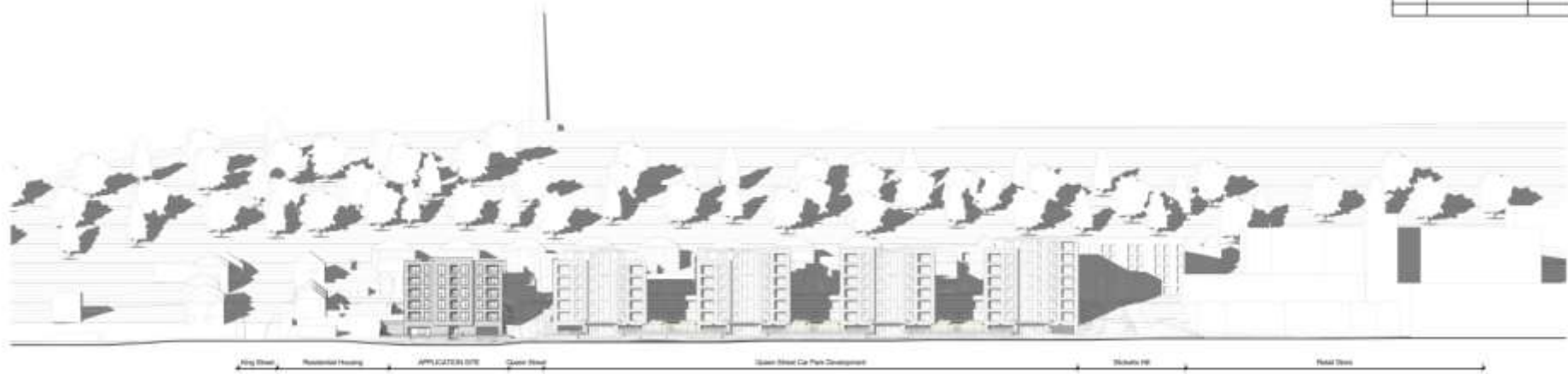

Proposed Site Section A-A (East to West)
 1 : 500

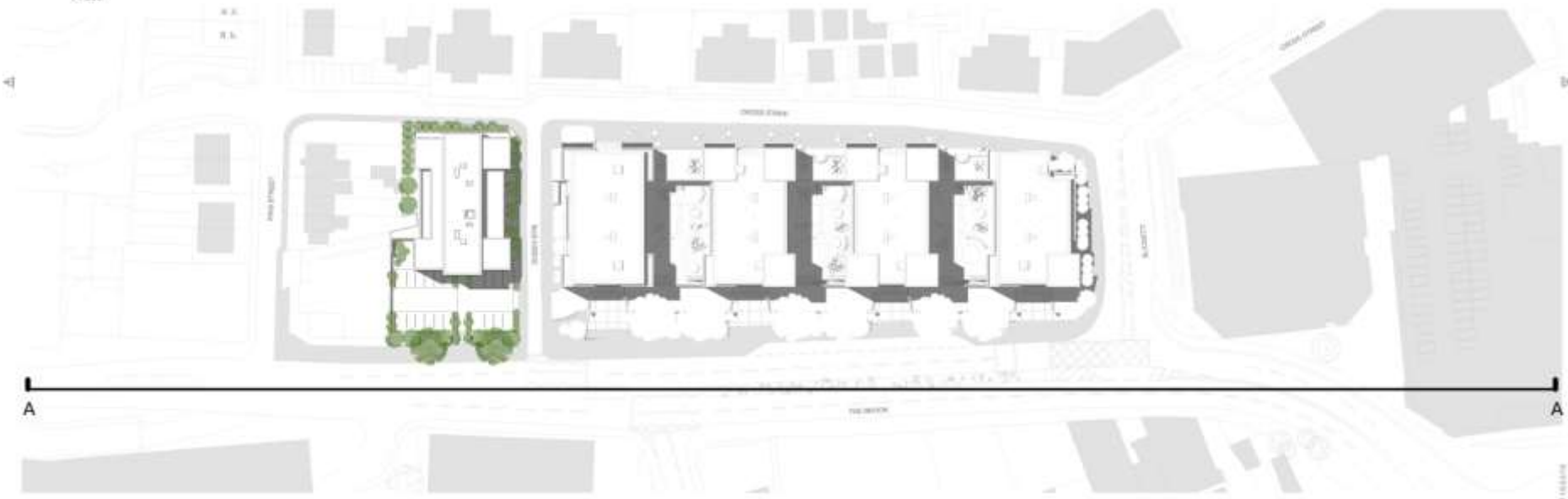

Key Section A-A
 1 : 500



10/2011 1/2011

Longitudinal Section

DO NOT SCALE FROM DRAWING
 MEASURE TO FIGURES IN PARAGRAPHS ONLY
 ALL DIMENSIONS UNLESS OTHERWISE SPECIFIED
 DRAWN BY: [Name]



No.	Description	Date



Longitudinal section 1
 1:100



[Small vertical text]

Proposed External Materials

DETAIL SCALE FROM DRAWING
 SHOW TO FORMER CONTRACTOR ONLY
 ALL EXISTING DIMENSIONS TO BE CHECKED ON SITE
 DRAWN ON 24/01/2022

No.	Description	Date



Elevation South Materials
 1 : 100



Elevation East Materials
 1 : 100



Elevation North materials
 1 : 100

MATERIAL PALETTE

- 1. Brick slip cladding on metal rails. Brickwork blend in different zones.
- 2. Stone effect surrounds for opening reveals in brickwork cladding areas.
- 3. Stone effect copings to top of brick walls.
- 4. Vertical rail metal balustrade.
- 5. Dark grey ceramic cladding.
- 6. Anthracite aluminium frame windows / patio doors.
- 7. Louvre providing ventilation to car park.



Detailed Typical Elevation



Queen Street/The Brook junction CGI





MC/21/3055

Strood Service Station, 3 London Road, Strood, Rochester

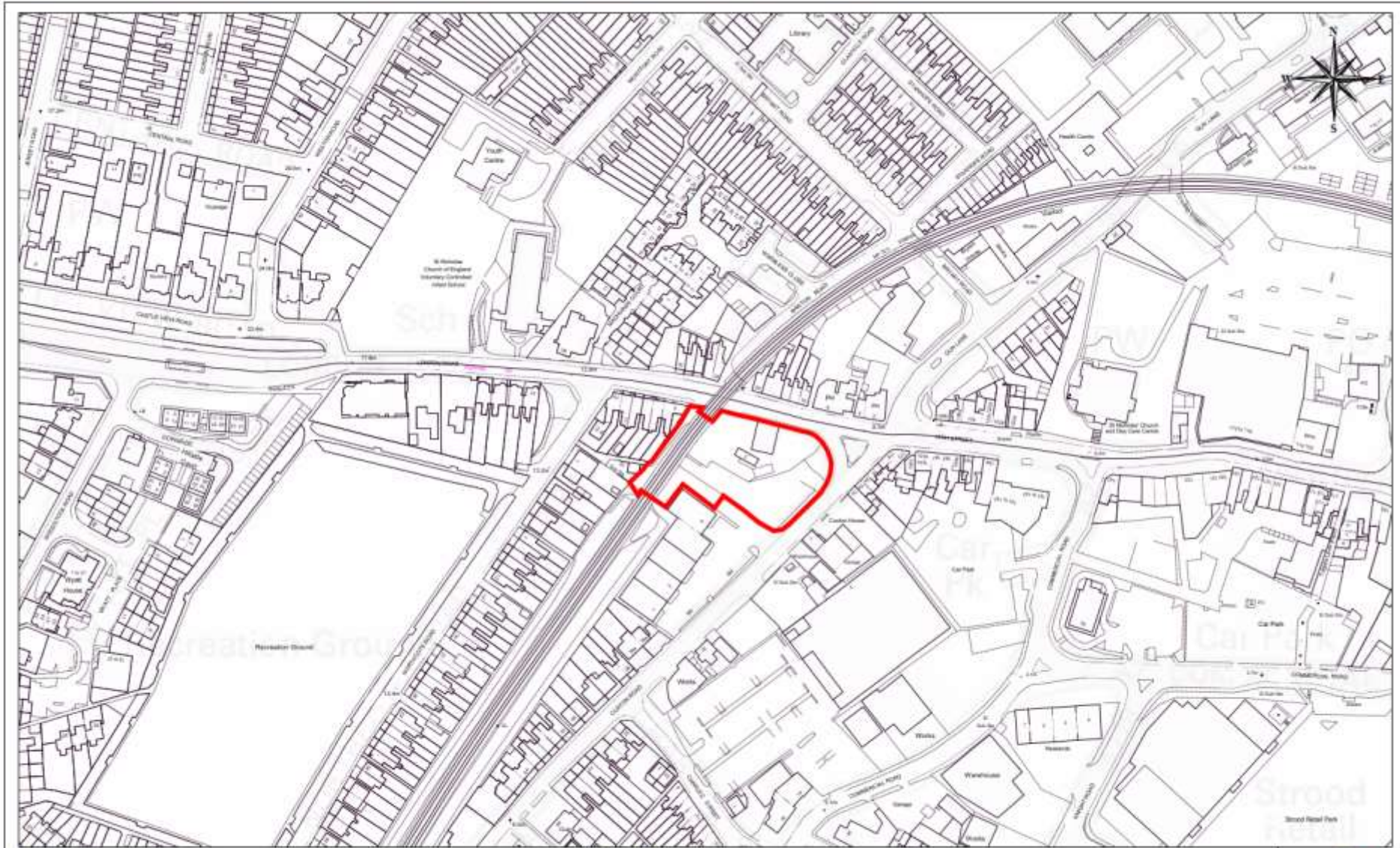

MC/21/3055 - Strood Service Station, 3 London Road, Strood, Rochester, ME2 3HX

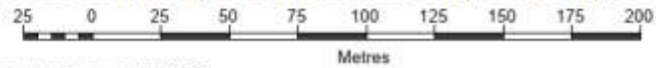

© Crown copyright and database rights 2021 Ordnance Survey licence number 100024225.



Scale: 1:2500 09/12/21

© Medway Council, 2021

3 London Rd, Strood

38

Site and context







Application site – Petrol Filling Station, Car Sales and Railway Arches

Listed buildings opposite



Looking east along London Road (from under railway bridge)



Looking North up Cuxton Road (with site on left)

Front and rear views of
Railway Arches



Key

- Commercial unit
- 1 bed, 2 person apartment
- 2 bed, 3 person apartment
- 2 bed 4 person apartment
- 3 bed 5 person apartment
- 3 bed 6 person apartment

Proposed Ground Floor Plan



Proposed 1st Floor Plan with podium garden



Proposed 2nd Floor Plan



Proposed 3rd Floor Plan



Proposed 4th Floor Plan



Proposed Roof Plan

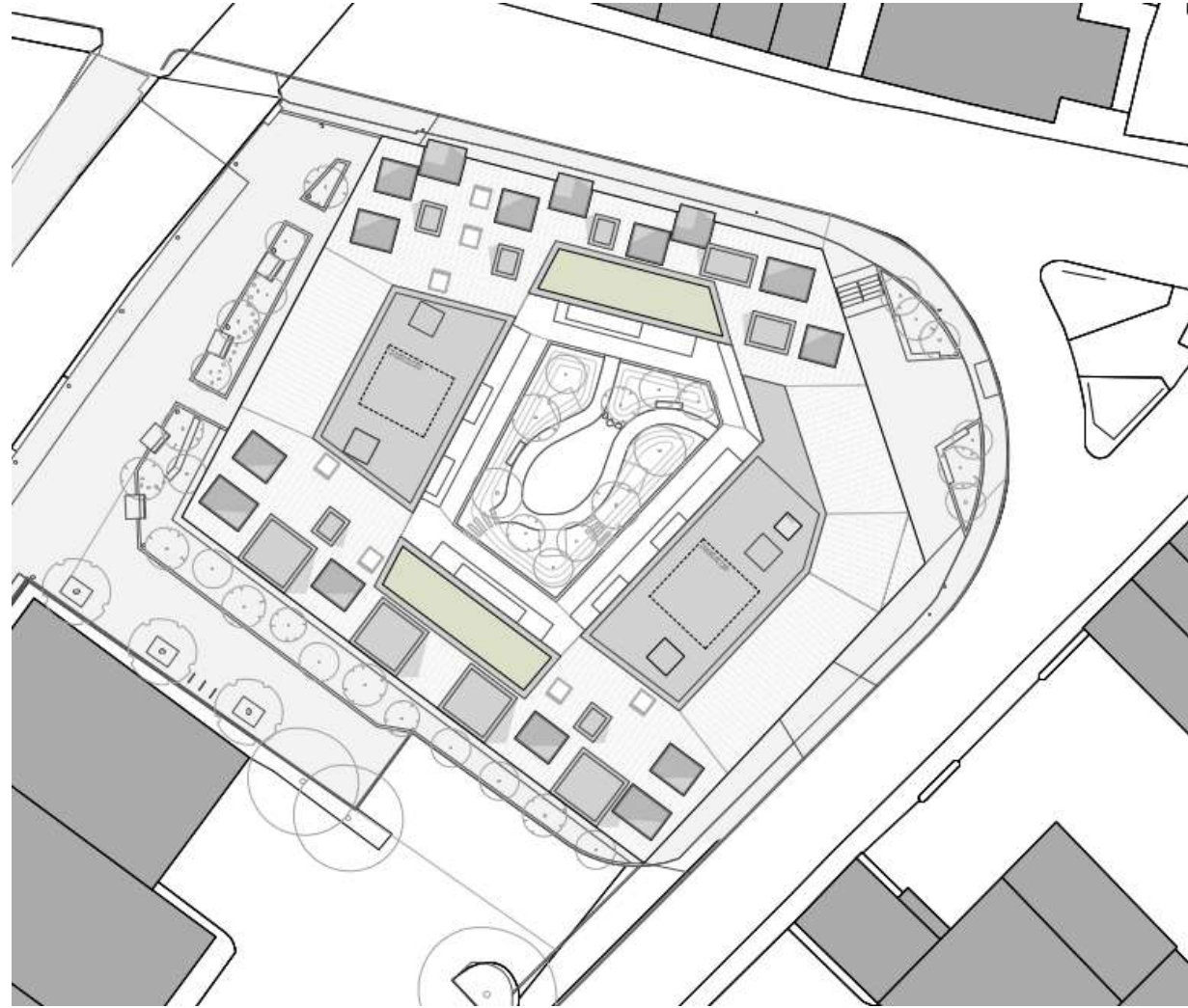

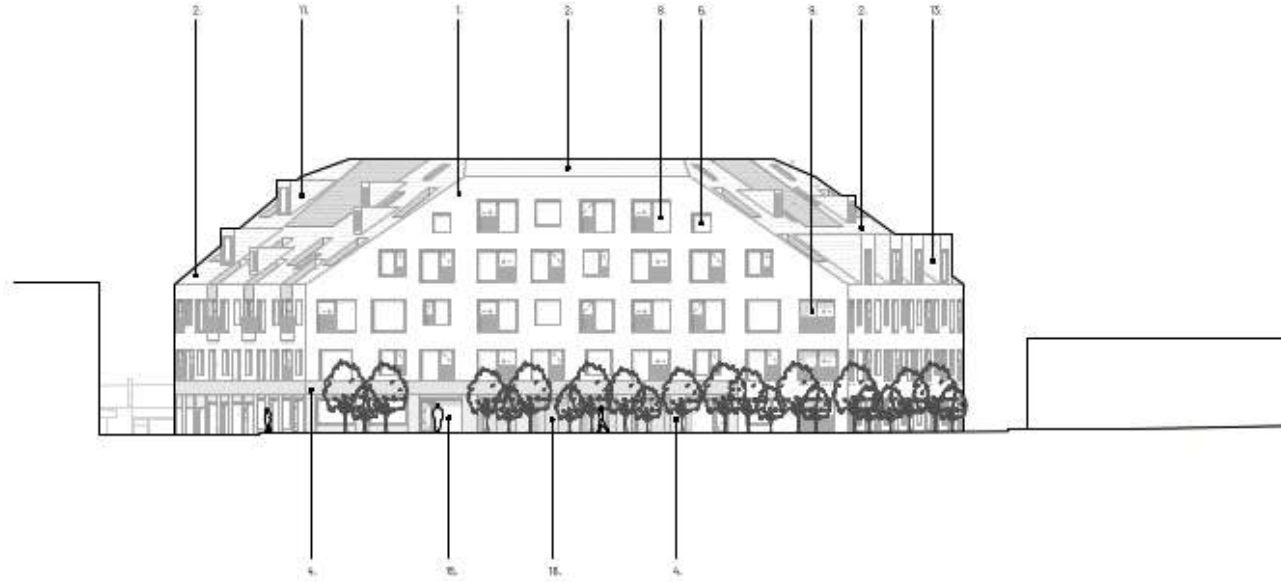
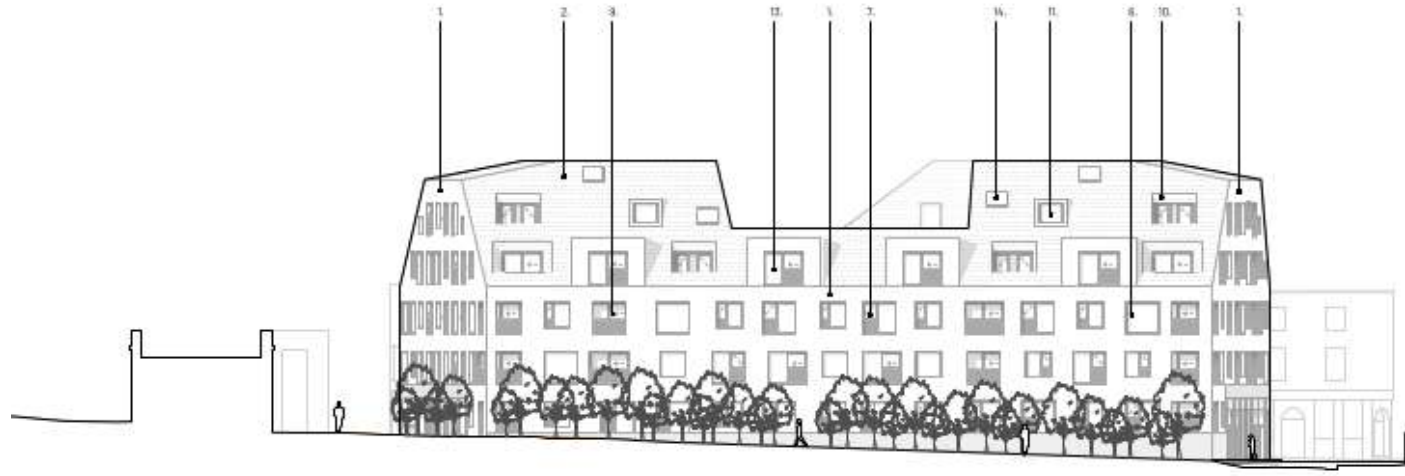

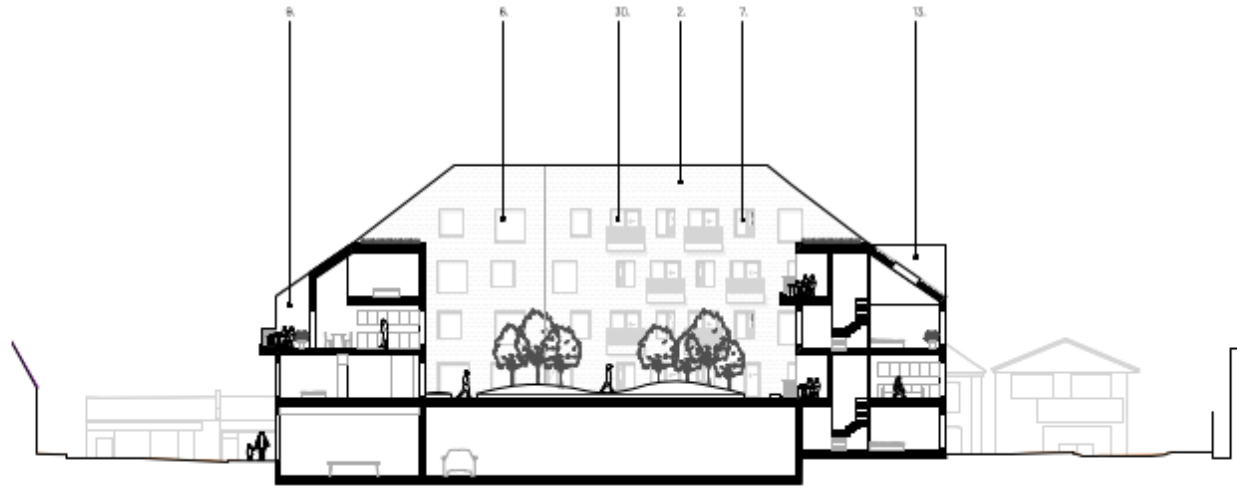

Section AA

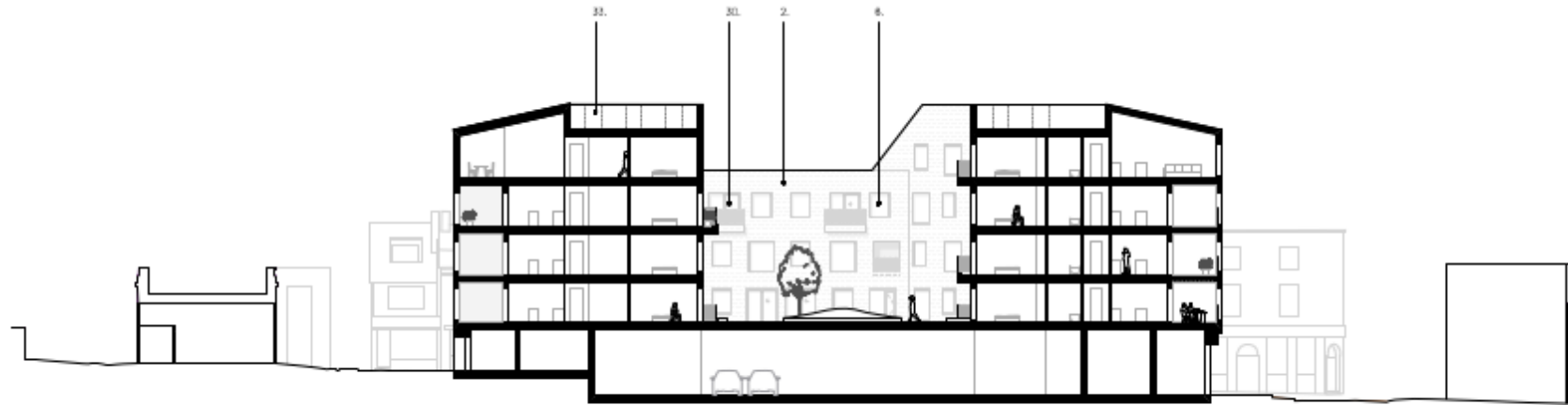

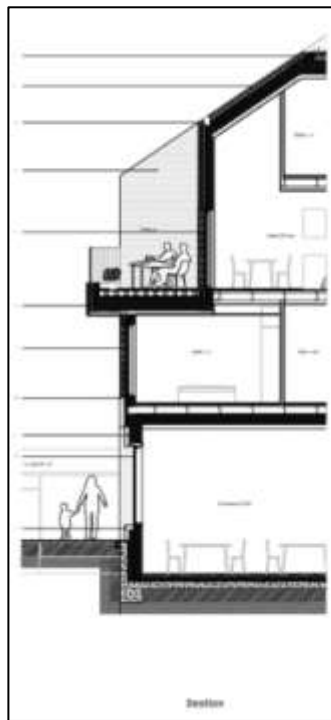

Balcony details

- Cut in
- Protruding
- Recessed

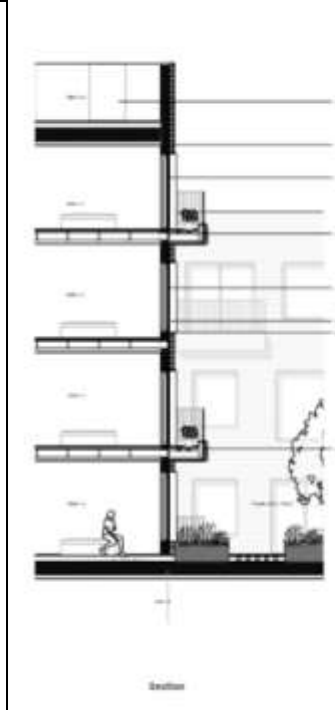
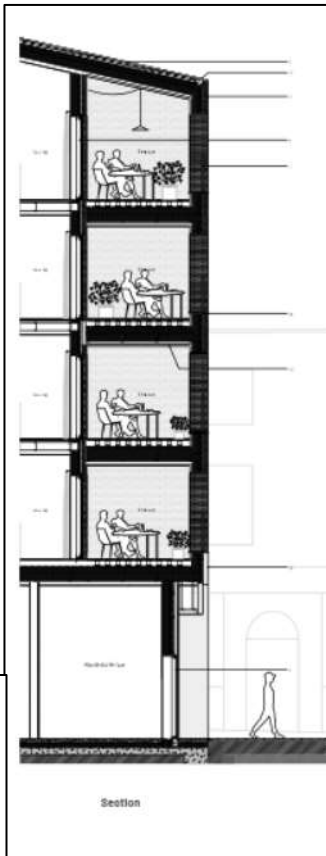



50

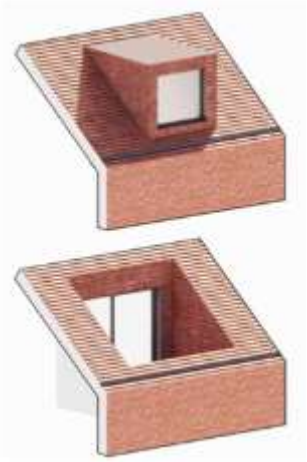

Roof variations with window and door openings



CGIs of development
From London Rd/Gun Lane



Showing relationship between proposed flats and Railway Arches



Internals of Podium Garden



Public space on Cuxton Rd junction



Residential entrance and bin stores recessed



54
Railway
Arches
from
street
level



MC/22/0475

Net Tex Industries, Hoo Marina Industrial Estate, Vicarage lane, Hoo St
Werburgh

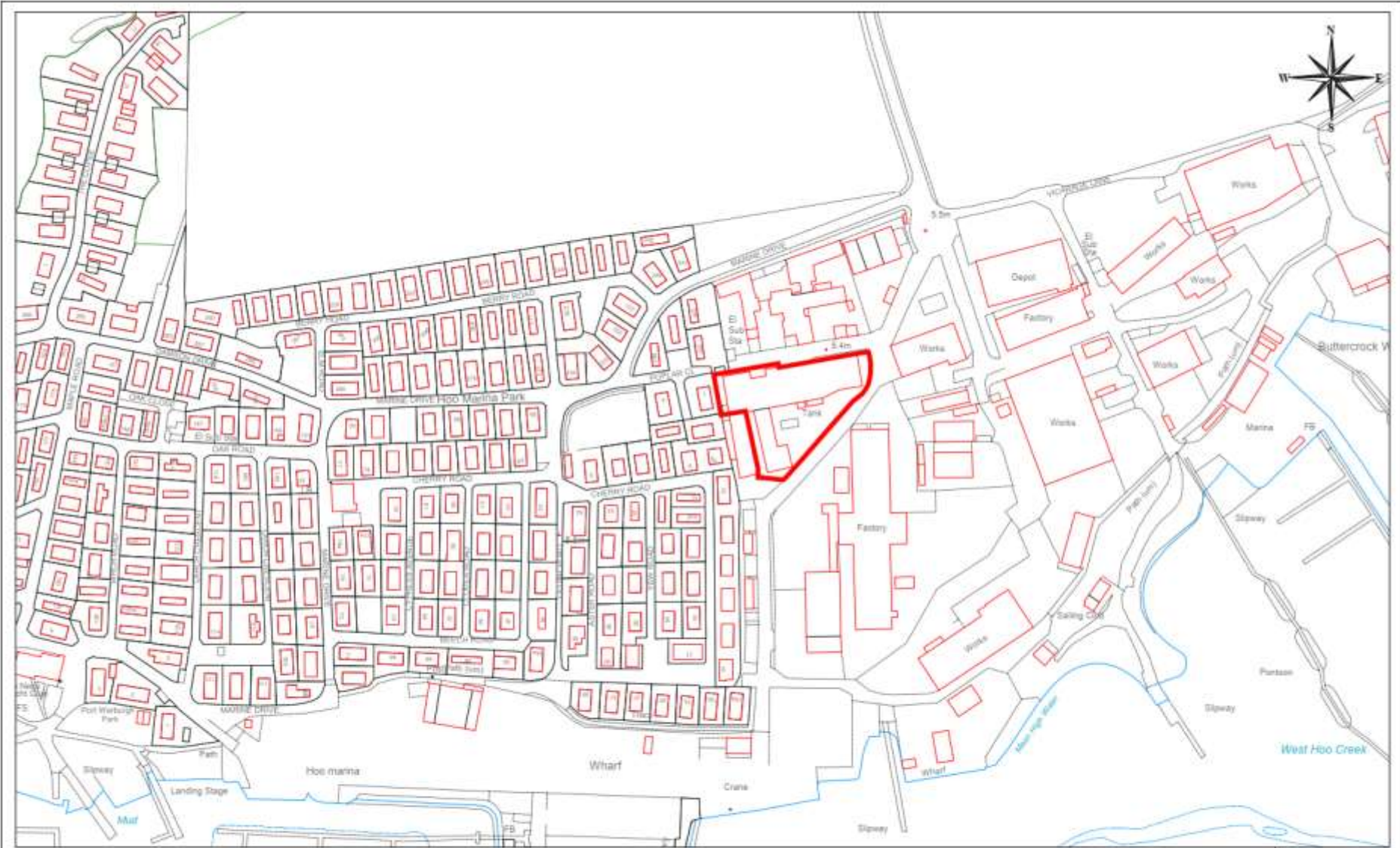

MC/22/0475 Net Tex Industries, Hoo Marina Industrial Estate, Vicarage Lane, Hoo St Werburgh, ME3 9LB

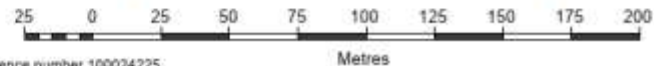

© Crown copyright and database rights 2022 Ordnance Survey licence number 100024225.

Medway
Serving You
Scale: 1:2500 12/05/22
© Medway Council 2022

Site Location Plan



Pre Existing and Proposed Block Plans

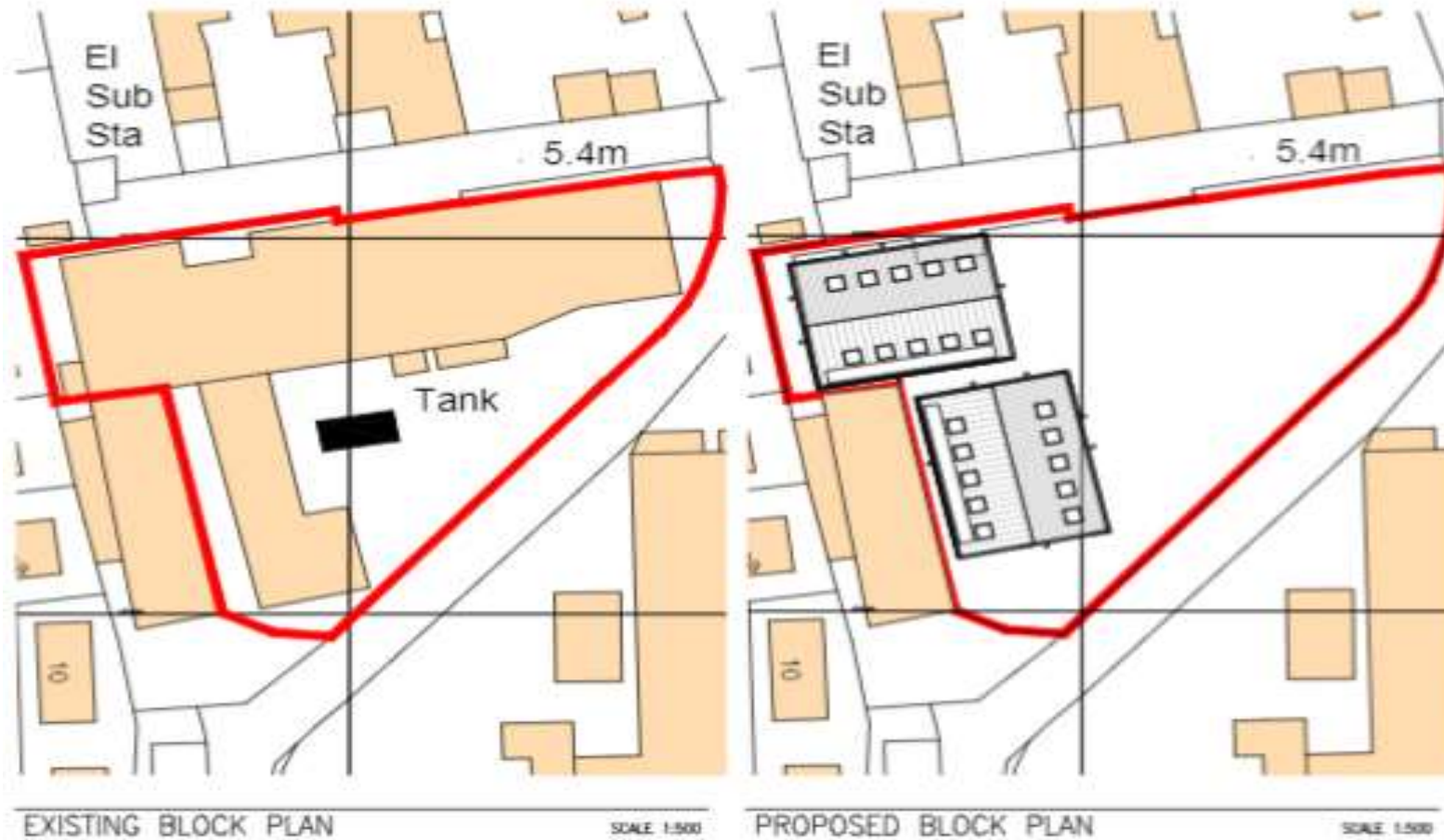

Proposed Site Layout

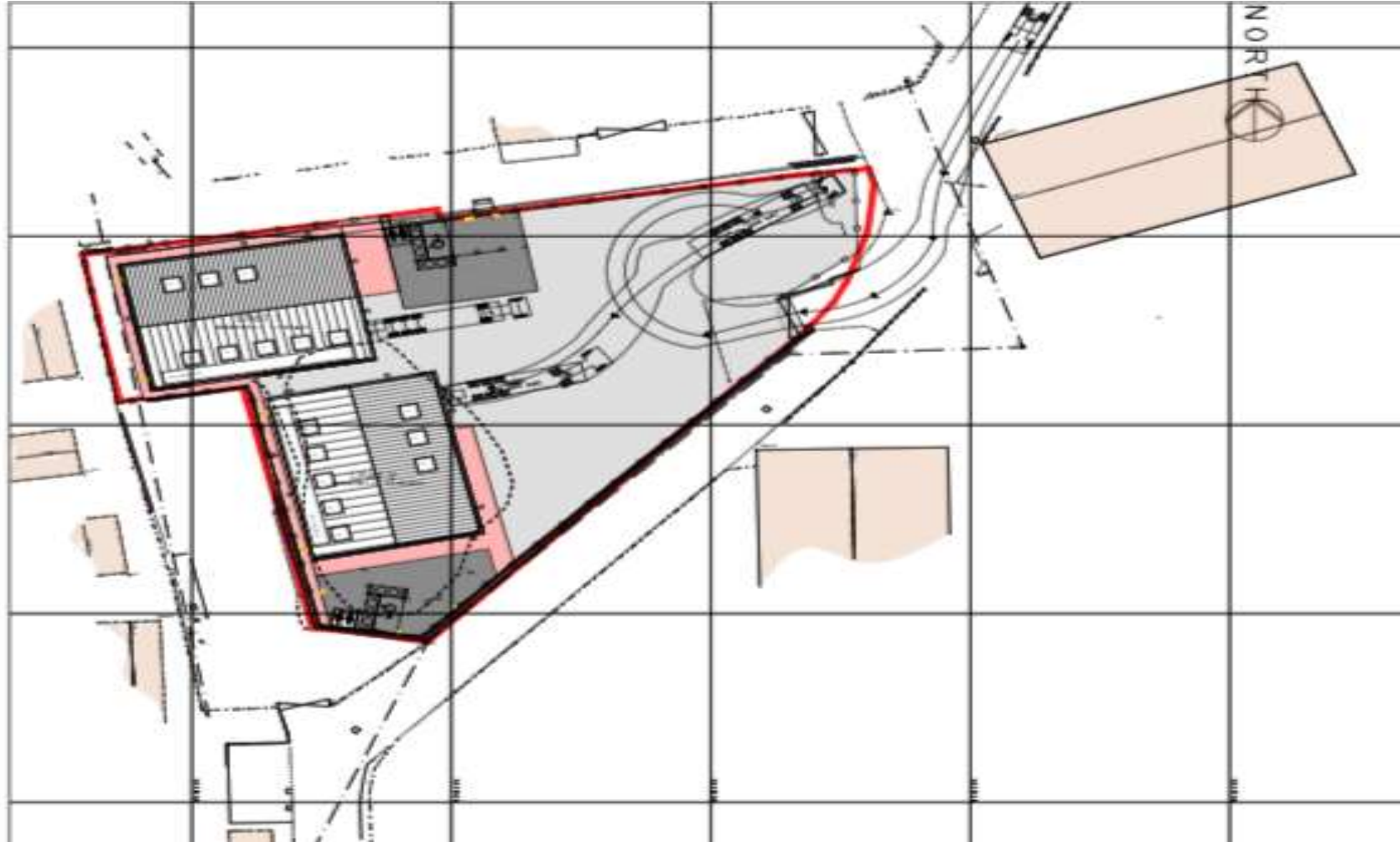

Pre Existing Elevations

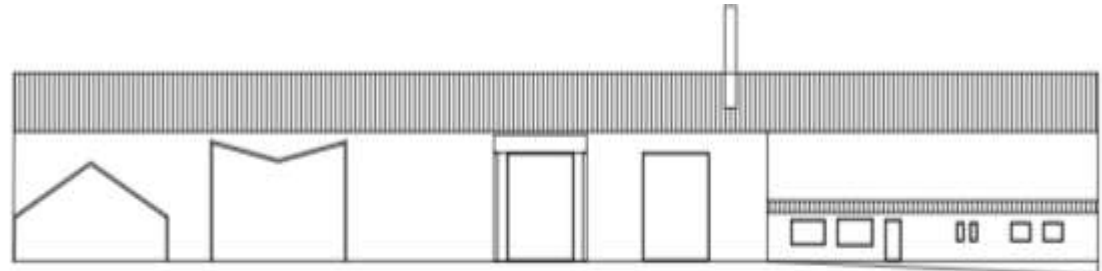

South Elevation

1/8" = 1'-0"

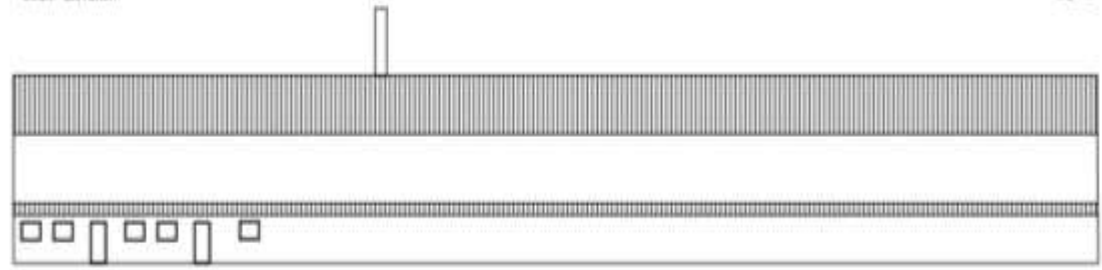

North Elevation

1/8" = 1'-0"



East Elevation

1/8" = 1'-0"

Proposed Unit 1

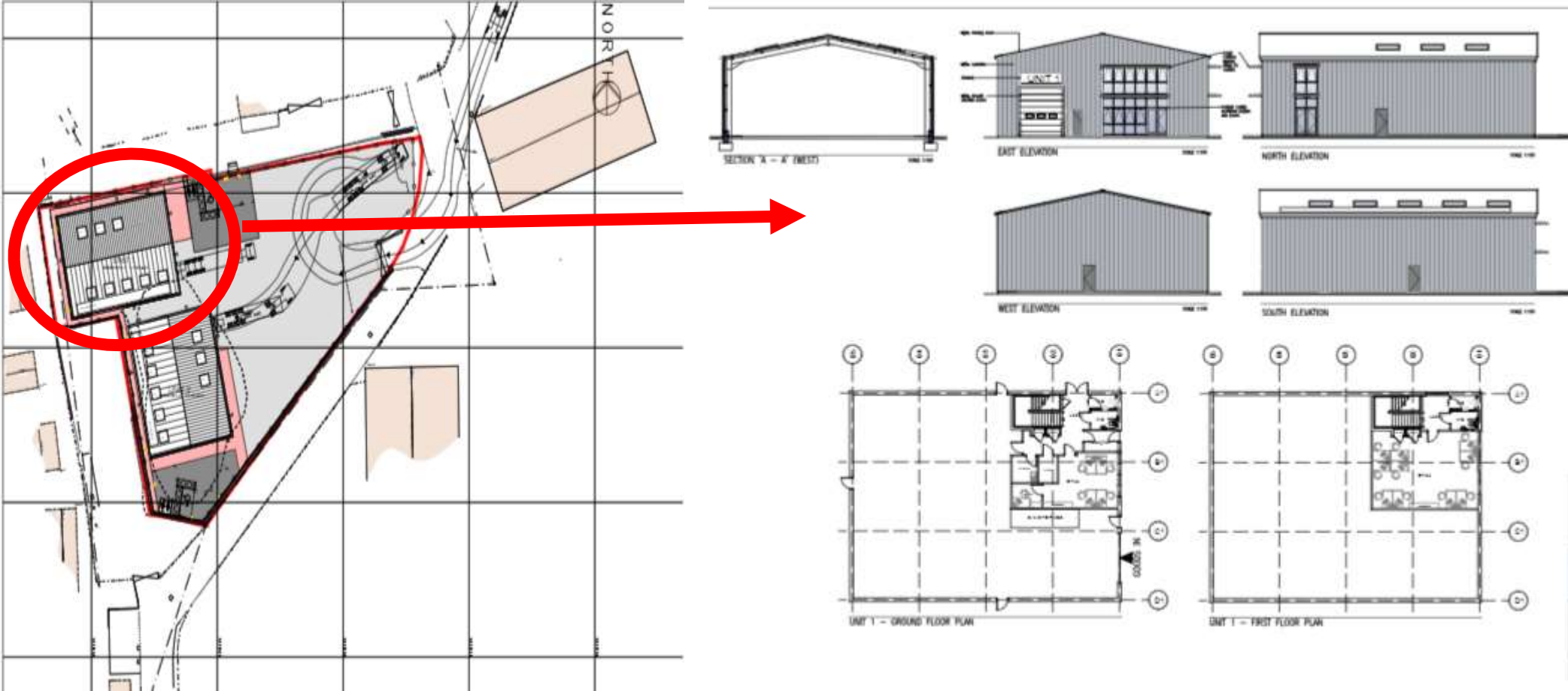

Proposed Unit 2

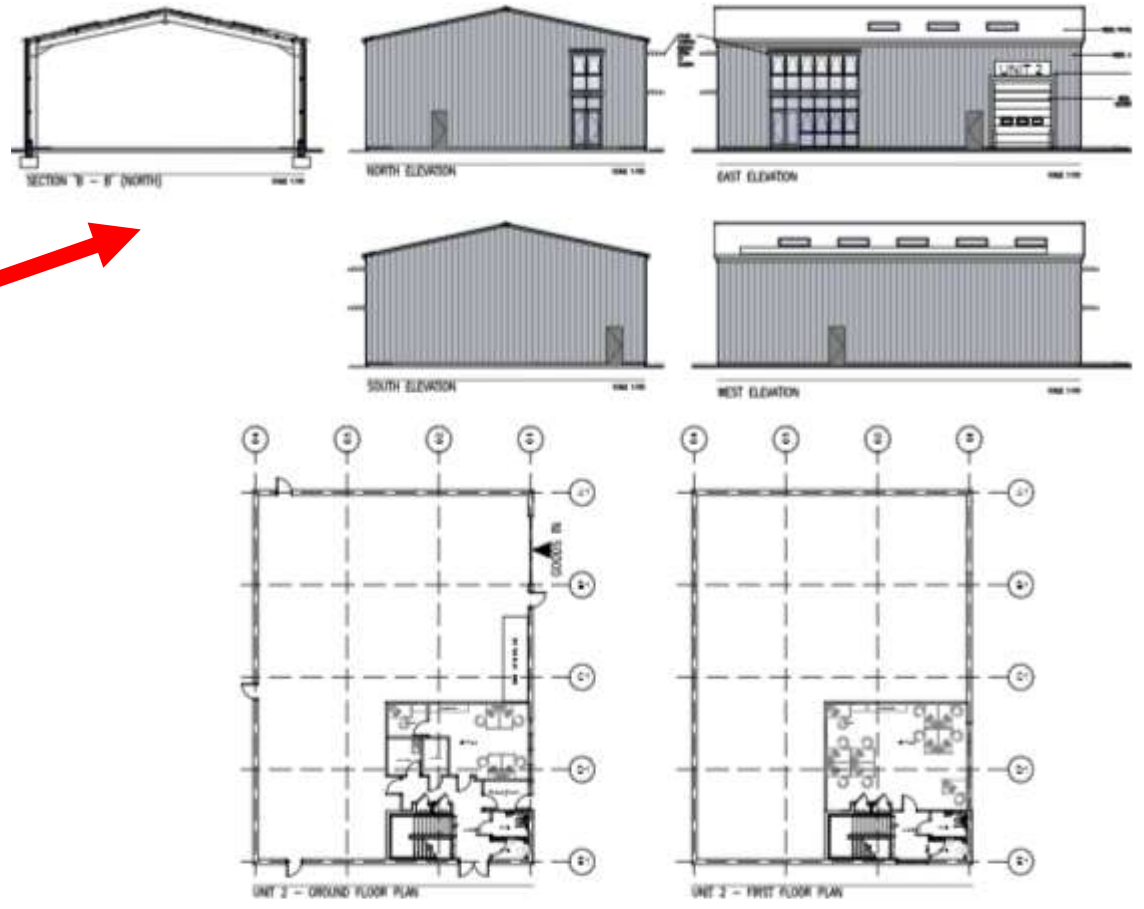

MC/22/0901

Burnt Oak Primary School, Richmond Road, Gillingham

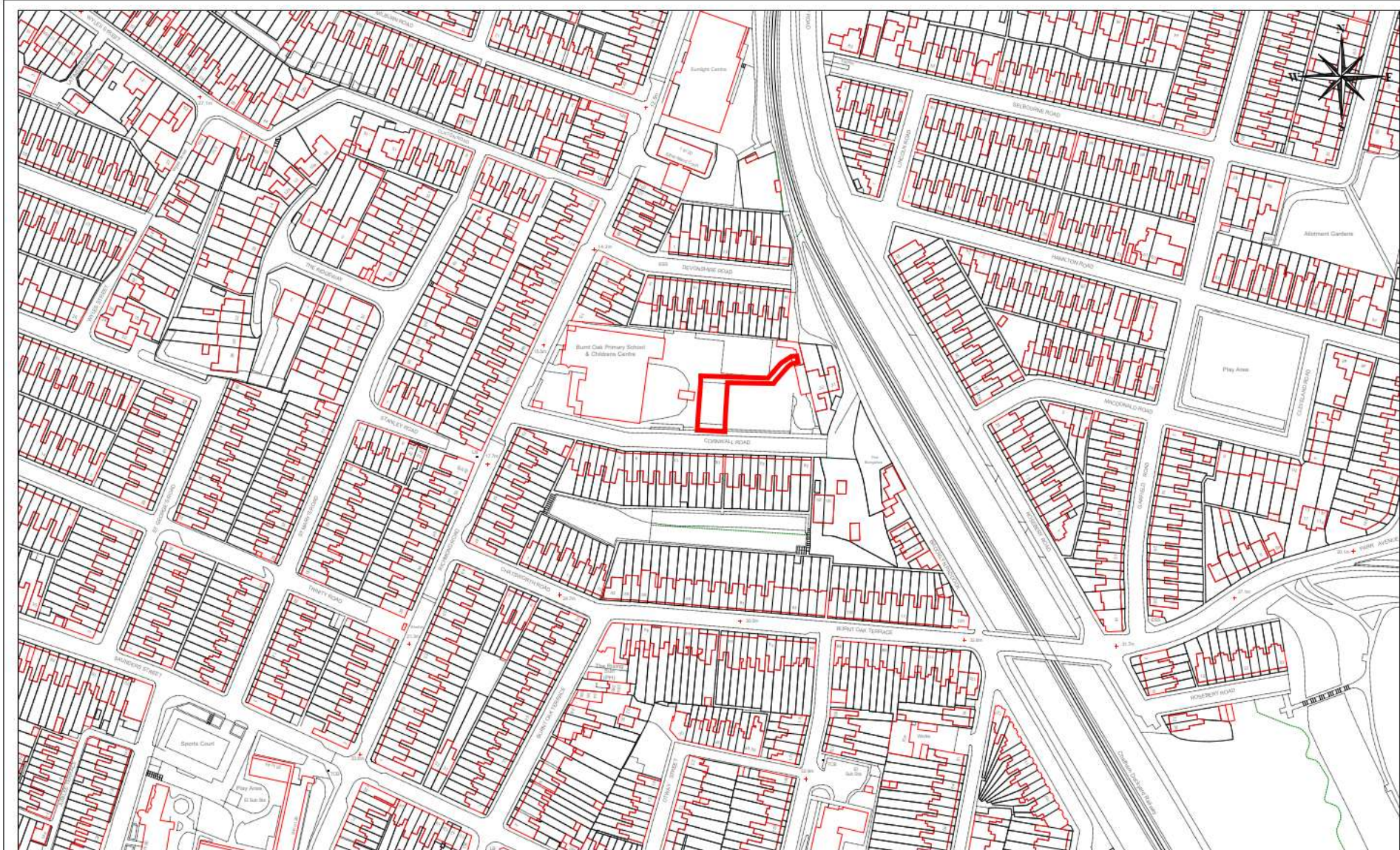

MC/22/0901 - Burnt Oak Primary School, Richmond Road, Gillingham, ME7 1LP



© Crown copyright and database rights 2022 Ordnance Survey licence number 100024225.

Metres



Scale: 1:2500 12/05/22

© Medway Council, 2022

Ariel Photo – The blue pitch is the pitch subject to this application



Pitch and relation to dwellings in Cornwall Road from School play ground



Pitch viewed from Cornwall Road



20/04/2022

View from pitch of the rear of dwellings in Devonshire Road



Parking at Cornwall Road time of visit 16:00



MC/22/0923

44 High Street, Chatham, ME4 4DS

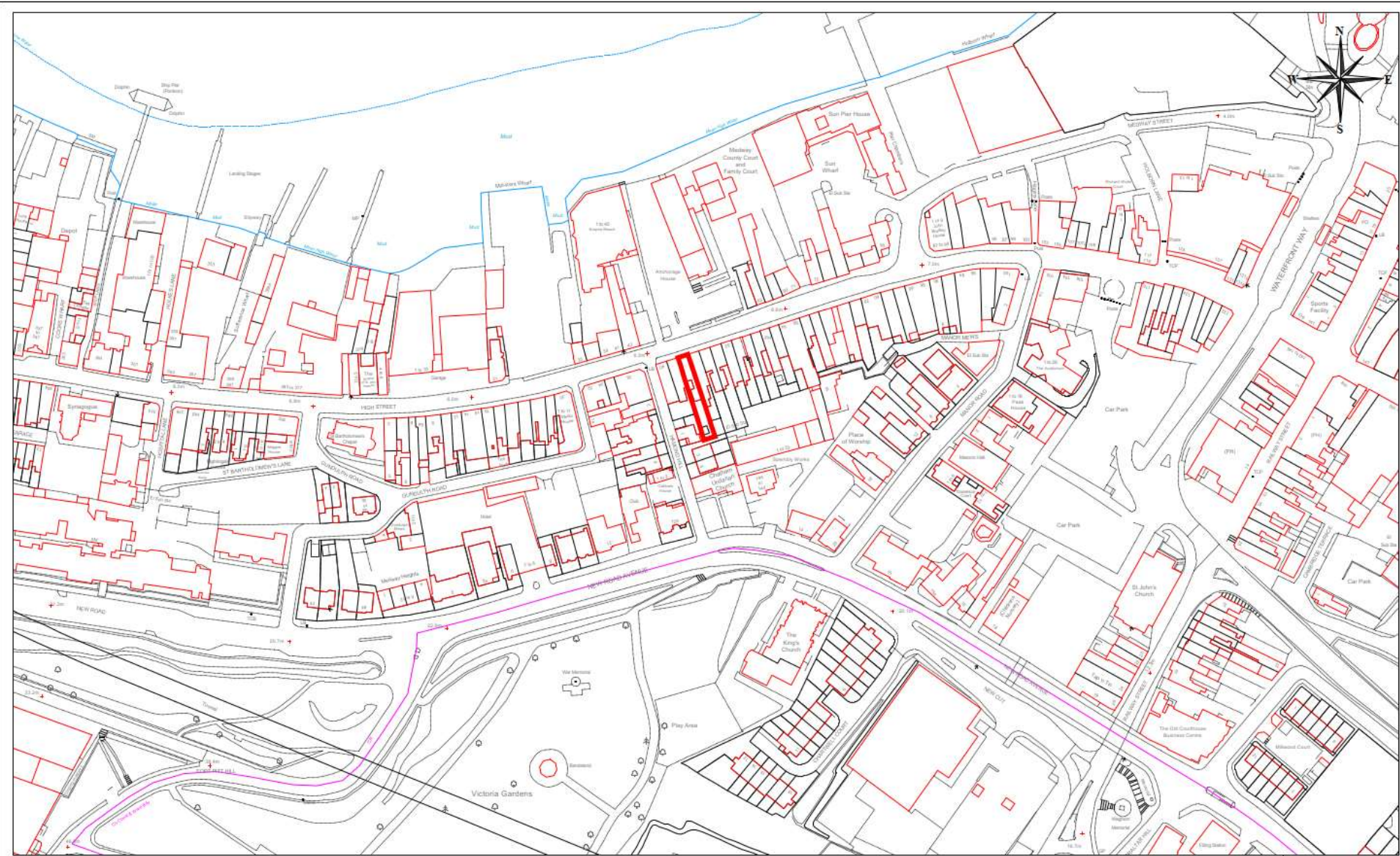

MC/22/0923 - 44 High Street, Chatham, ME4 4DS

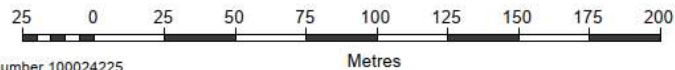

© Crown copyright and database rights 2022 Ordnance Survey licence number 100024225.



Scale: 1:2500 12/05/22

© Medway Council, 2022

Location Plan



Block Plan

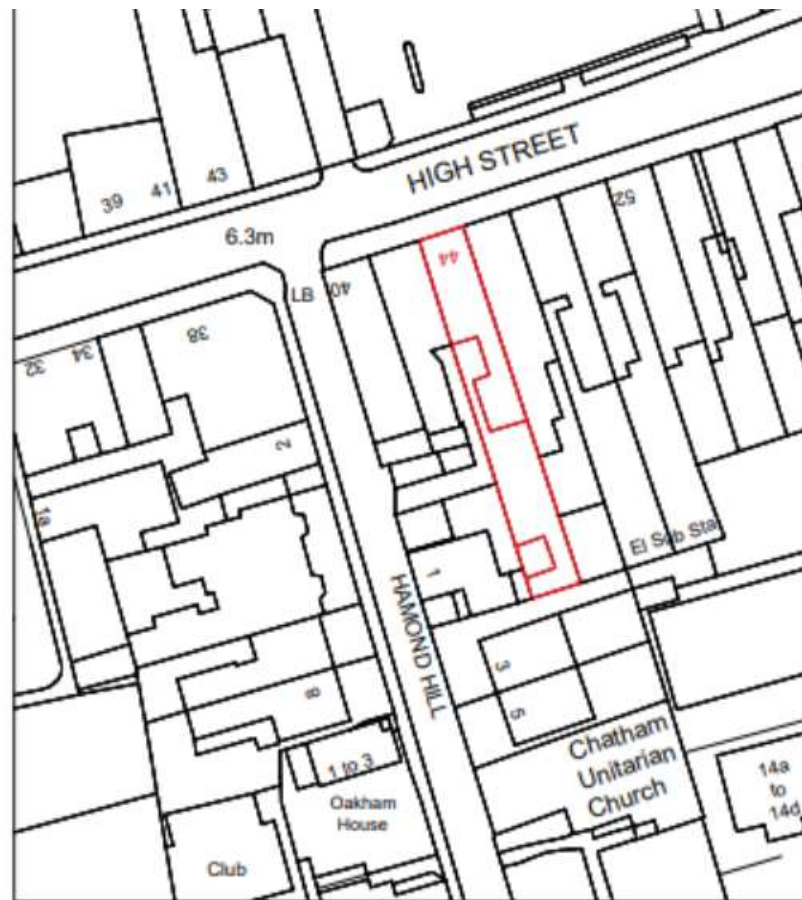

View of frontage



Looking towards Rochester, application site on Right hand side



Looking towards Chatham, application site on
Right hand side



MC/22/0519

Land Adj To Hoath Lodge, Chattenden Lane, Chattenden, Rochester

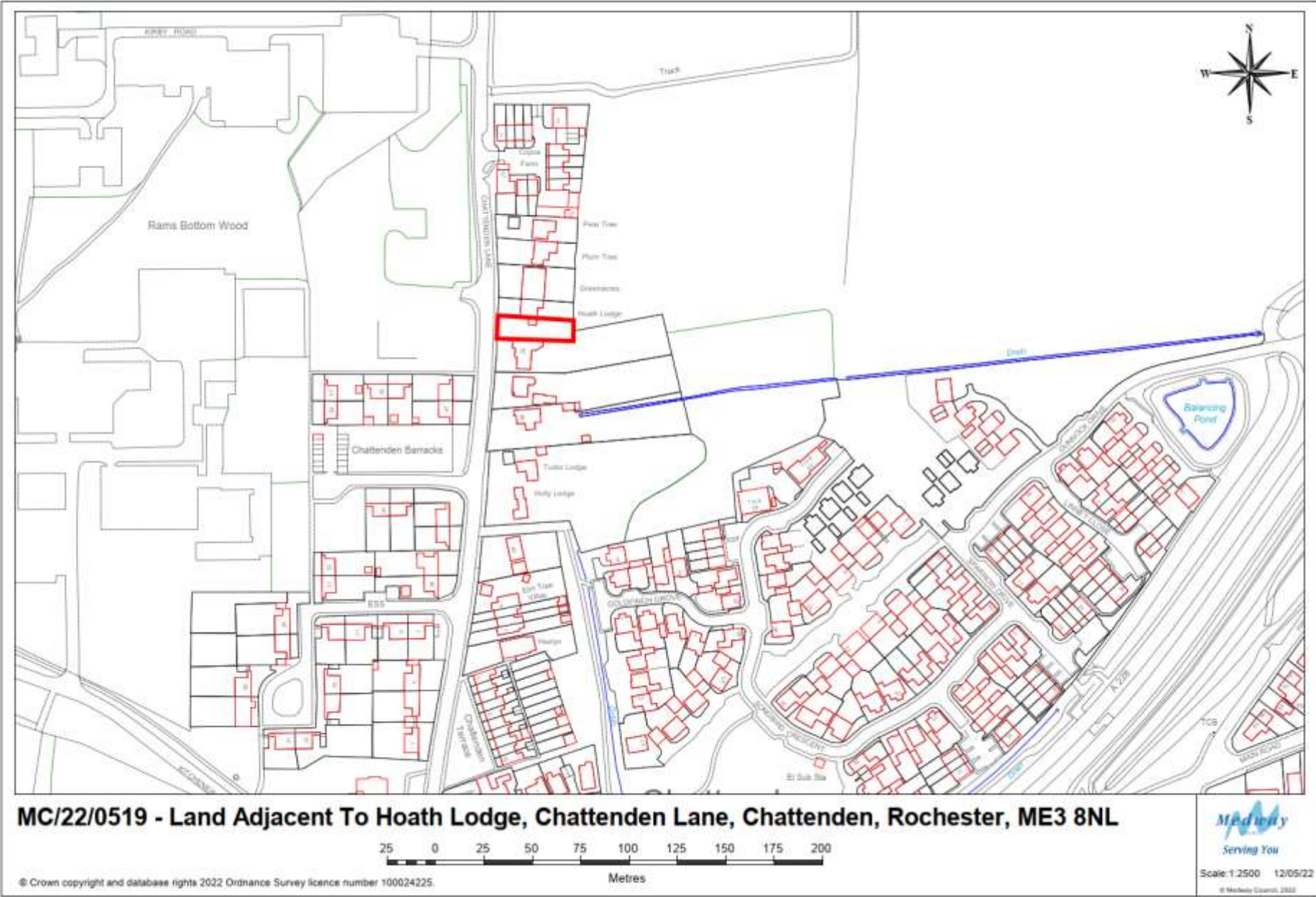

MC/22/0519 - Land Adjacent To Hoath Lodge, Chattenden Lane, Chattenden, Rochester, ME3 8NL



© Crown copyright and database rights 2022 Ordnance Survey licence number 100024225.

Site Location



Site Photos Front Views



Site Photos Side and Rear Views



Existing Plans and Sections

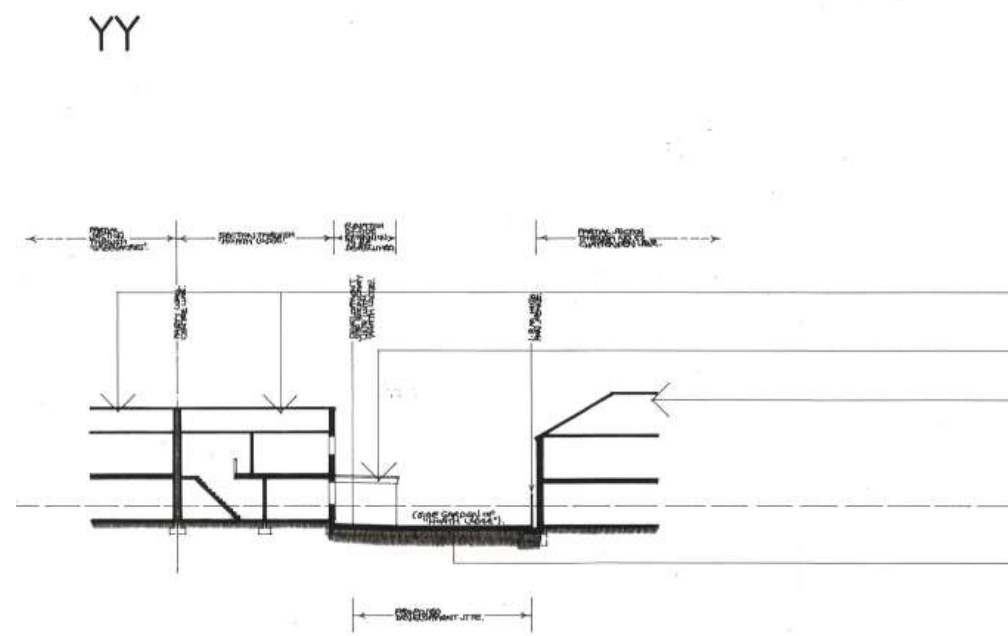
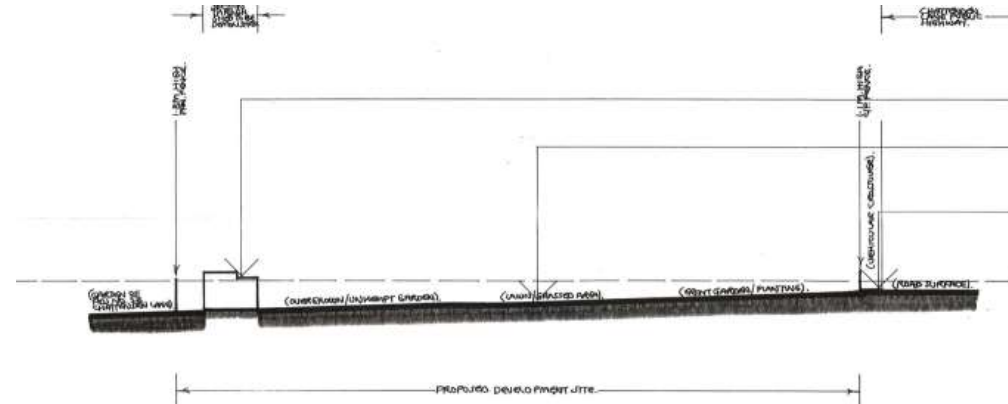
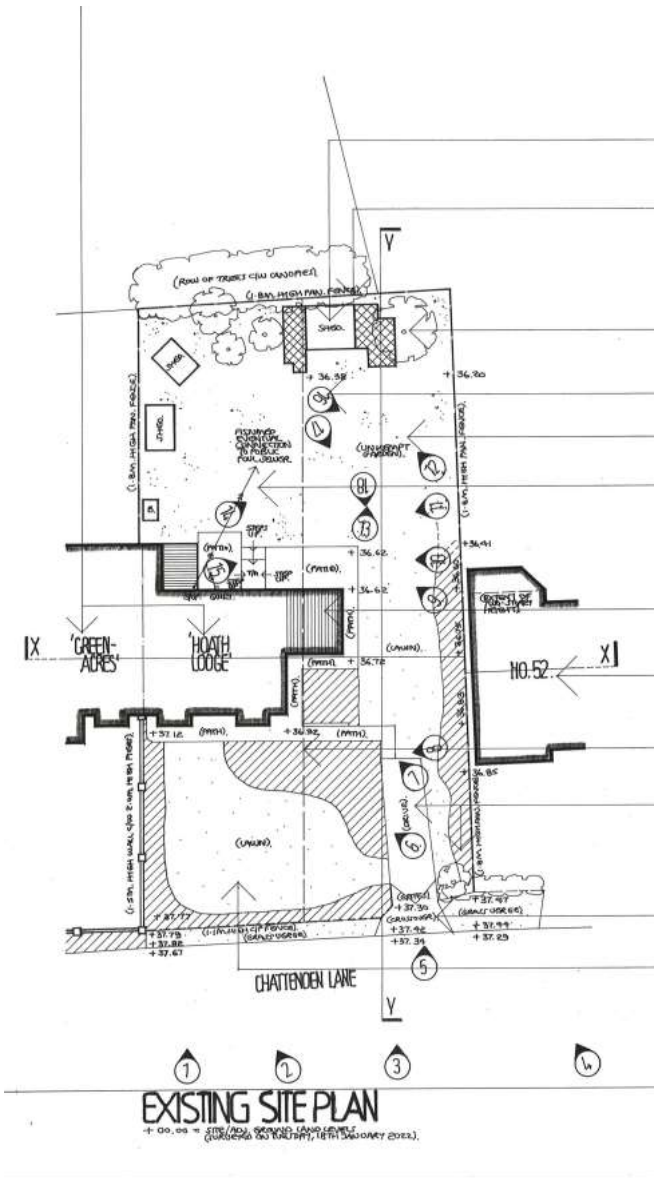

Previously Approved 3-bed dwelling – MC/21/0300

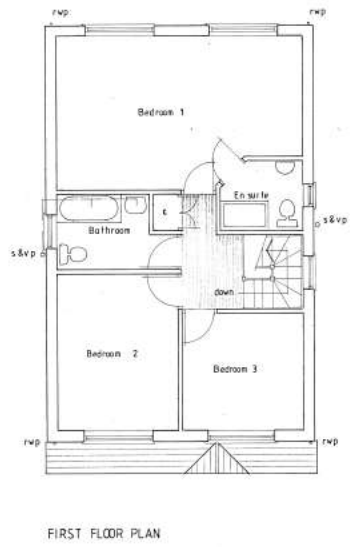
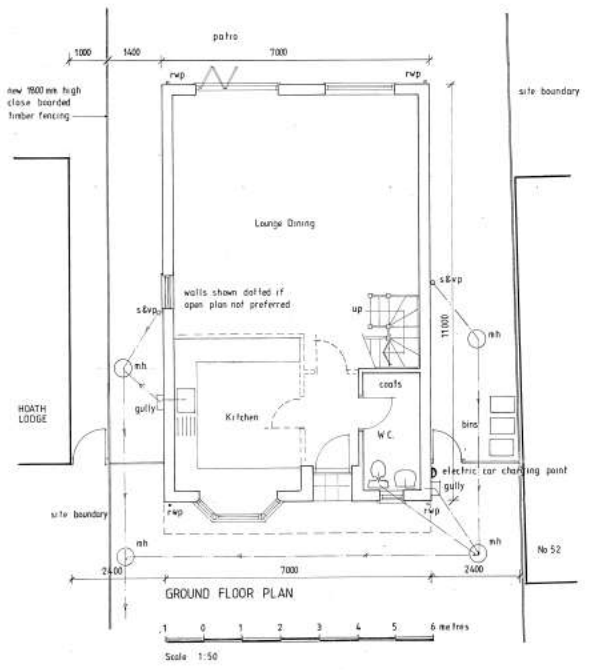
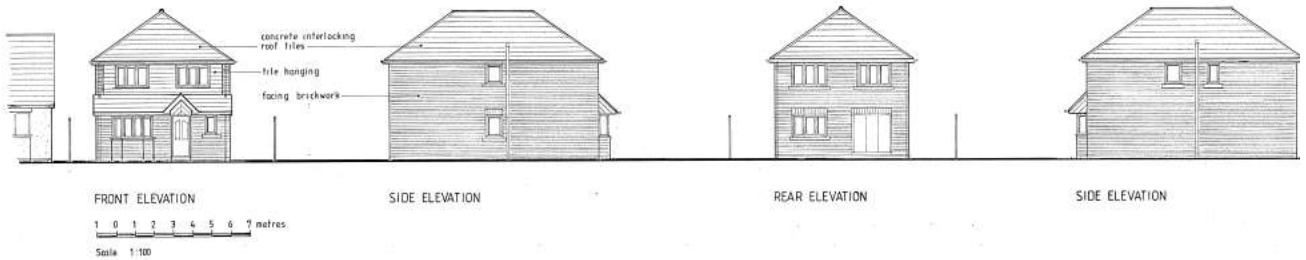

Proposed Plans and Sections

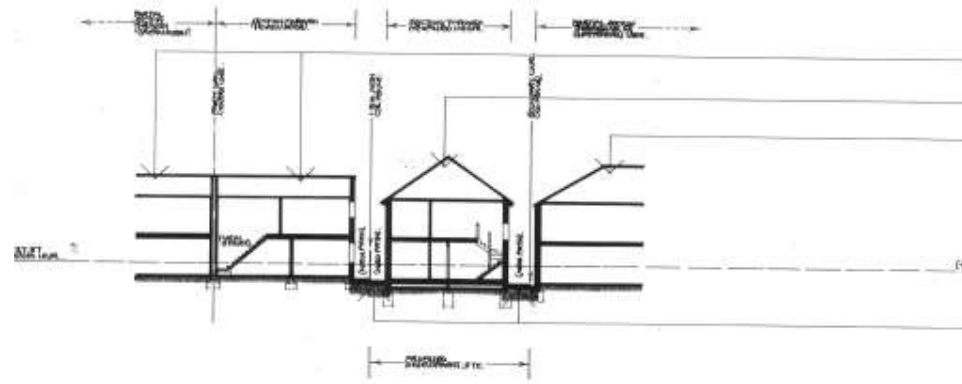
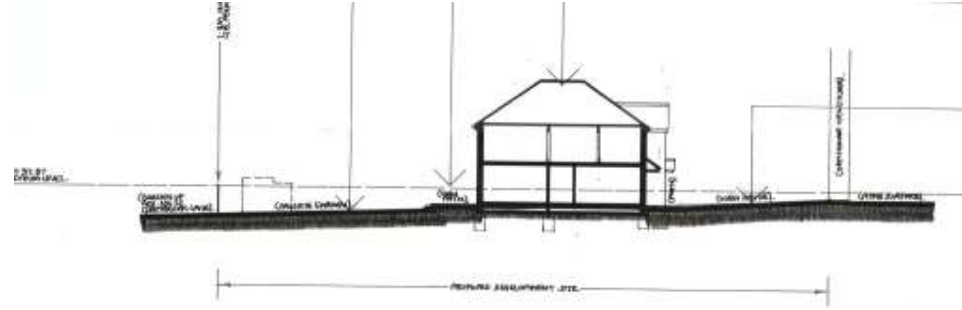
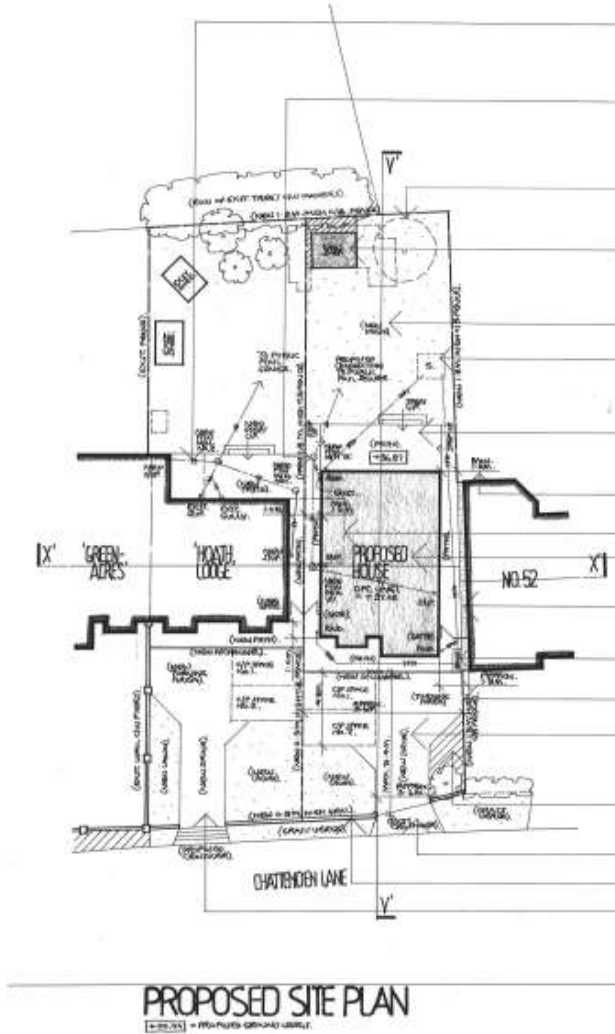

Proposed Plans

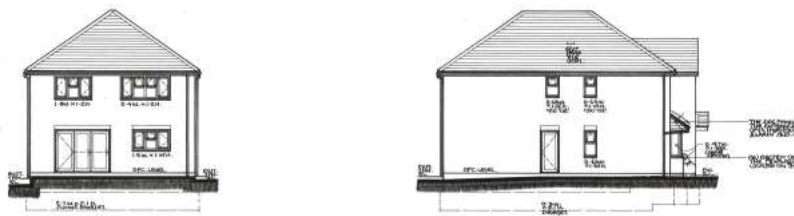
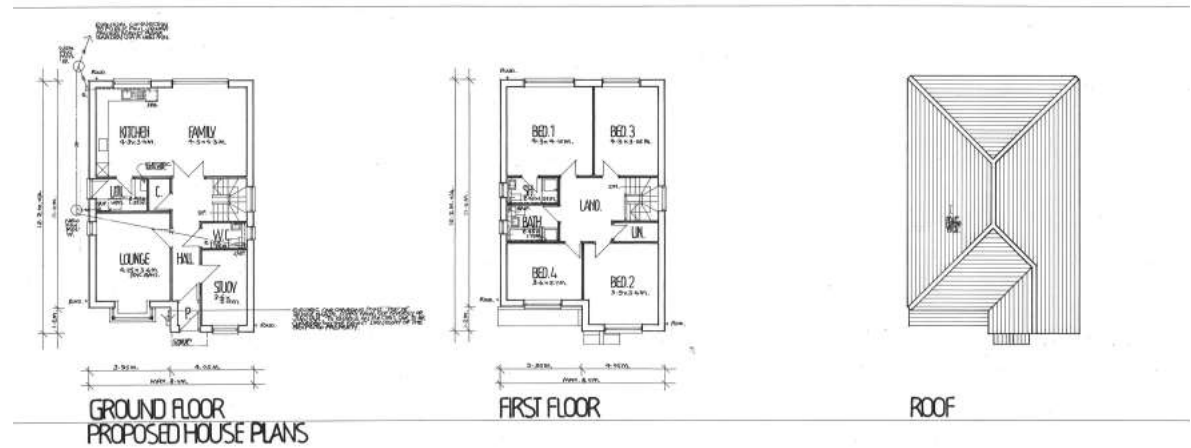

EAST (rear)

NORTH

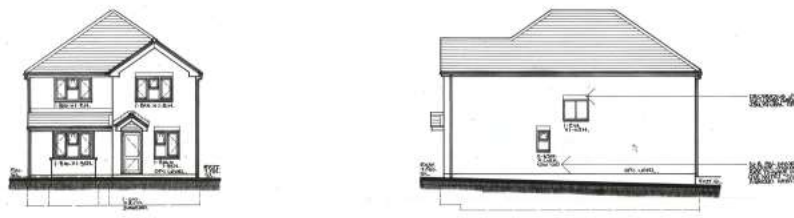

WEST (front)
PROPOSED ELEVATIONS

SOUTH



FLOOR PLAN
PROPOSED SHED

SECTION

This page is intentionally left blank