

# Planning Committee – Supplementary agenda

**A meeting of the Planning Committee will be held on:**

**Date:** 19 December 2018

**Time:** 6.30pm

**Venue:** Meeting Room 9 - Level 3, Gun Wharf, Dock Road, Chatham ME4 4TR

## Items

**16 Additional Information - Presentation**

**(Pages  
3 - 98)**

For further information please contact **Ellen Wright, Democratic Services Officer** on Telephone: 01634 332012 or Email: [democratic.services@medway.gov.uk](mailto:democratic.services@medway.gov.uk)

**Date: 19 December 2018**

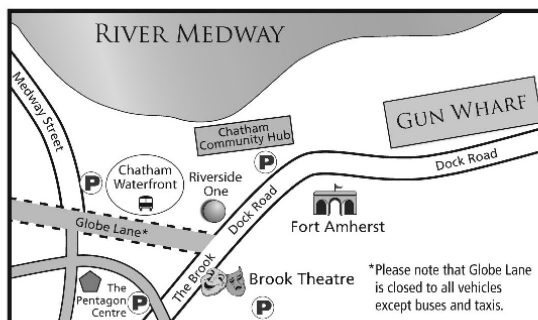

This agenda and reports are  
available on our website  
**[www.medway.gov.uk](http://www.medway.gov.uk)**

A summary of this information can be made available in other formats from **01634 333333**

If you have any questions about this meeting and you want to speak to someone in your own language please ring **01634 335577**

বাংলা 331780  
中文 331781

ગુજરાતી 331782  
हिंदी 331783

ਪੰਜਾਬੀ 331784  
Polski 332373

کوردی 331841  
এহেৎশফব 331786

اروو 331785  
فارسی 331840

Русский 332374  
Lietuviškai 332372



# Planning Committee

19 December 2018

# MC/18/2505

Rochester Airport, Maidstone Road,  
Chatham

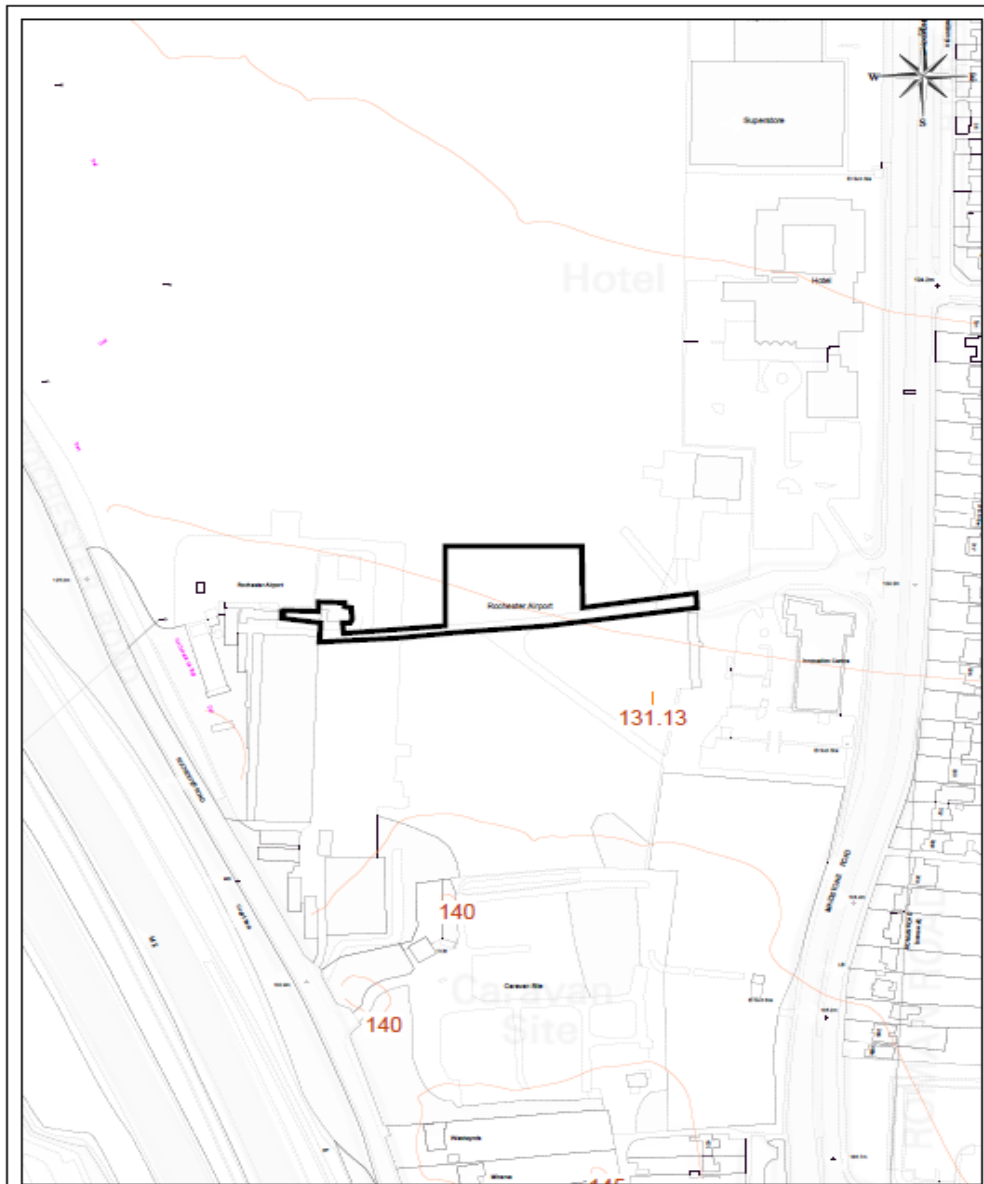

MC/18/2505 - Rochester Airport, Maidstone Road , Chatham



© Crown copyright and database rights 2018 Ordnance Survey licence number 100024235.



Serving You

Scale: 1:2500 07/12/18

© Medway Council, 2018

# Existing Site Location Plan

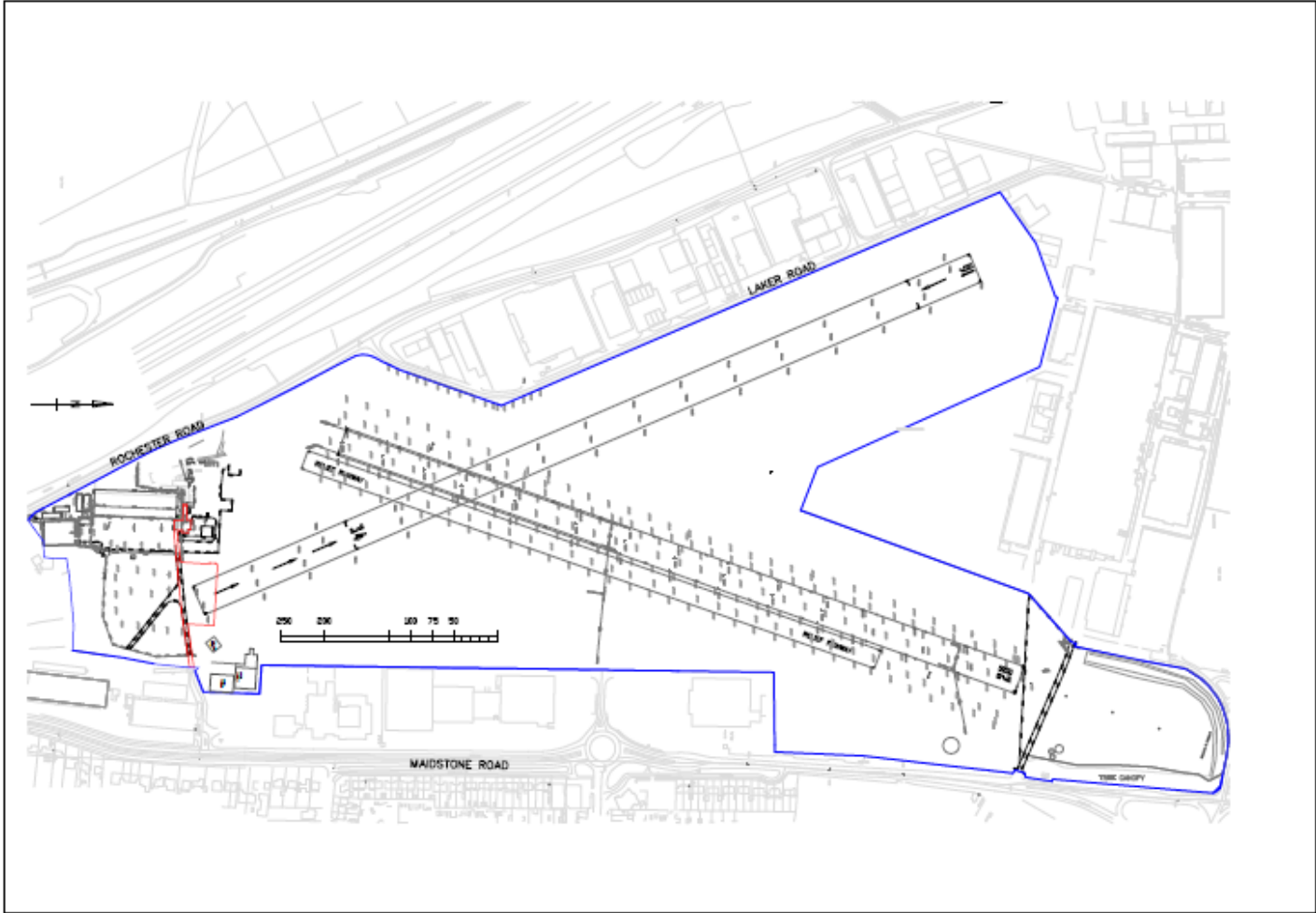

ISSUED FOR PLANNING ©  
Do not scale from drawing. Reference must be made to figured dimensions only or by enquiry to AKA Architects. Design copyright is vested in the Architect.

Project:  
ROCHESTER AIRPORT

Title:  
Existing Site Location Plan

AKA Architects  
Architects and Design Consultants

Not to be used for Construction  
Scale: 1:2500  
Date: 07/2018  
Drawn: JAC  
Sheet: 206 / P.301 / B

# As Existing Site Plan

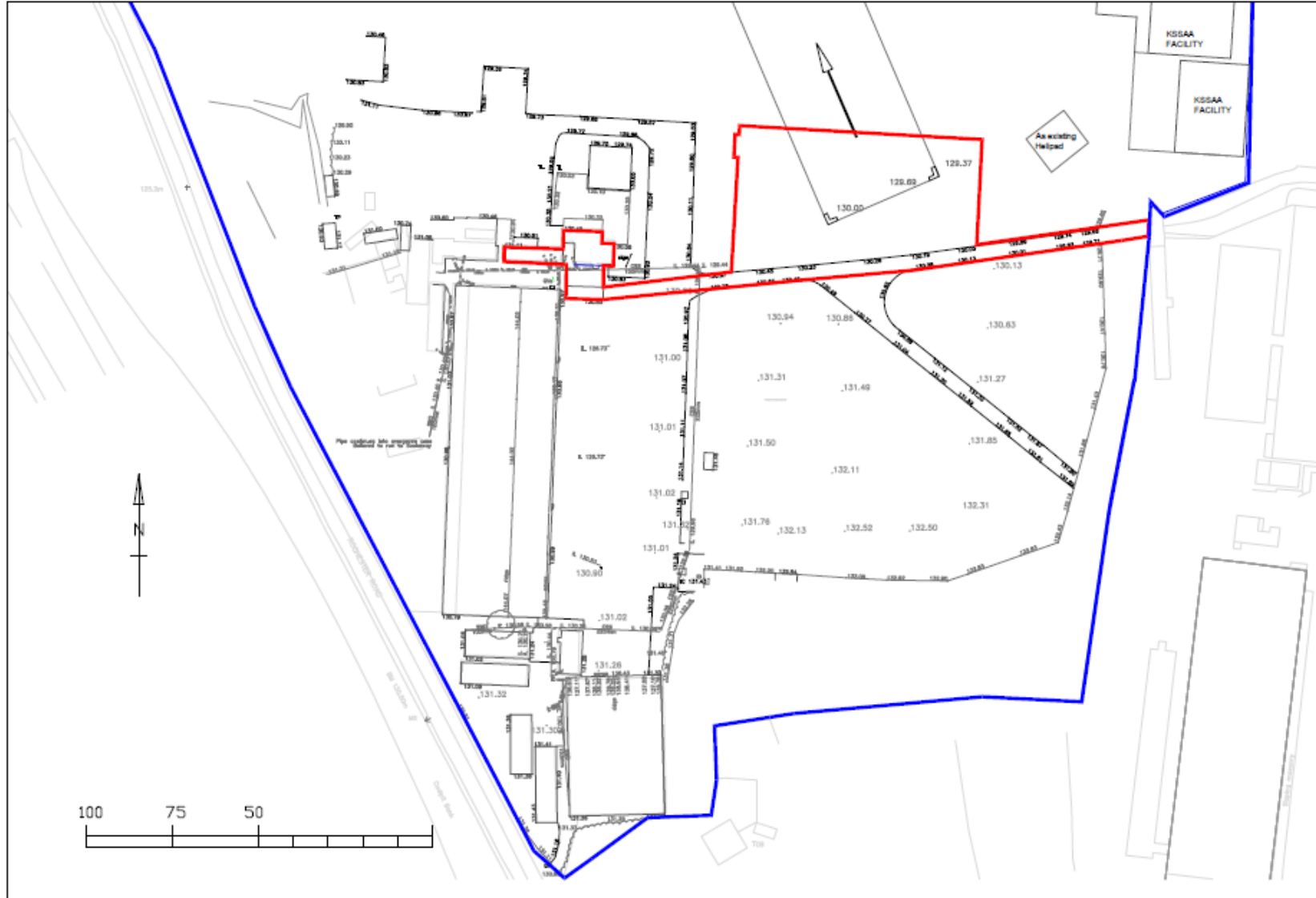

7

ISSUED FOR PLANNING  
Do not scale from drawing. Reference must be made to figured dimensions only or by enquiry to AKA Architects. Design copyright is vested in the Architect.

Project:  
ROCHESTER AIRPORT

Title:  
As Existing Site Plan

AKA Architects  
Architects and Design Consultants

Not to be used for Construction  
Scale: 1:500000  
Date: 07/09/15  
Drawn: JAE  
Rev: 206 / P.302 / B





# Indicative Proposed Plan

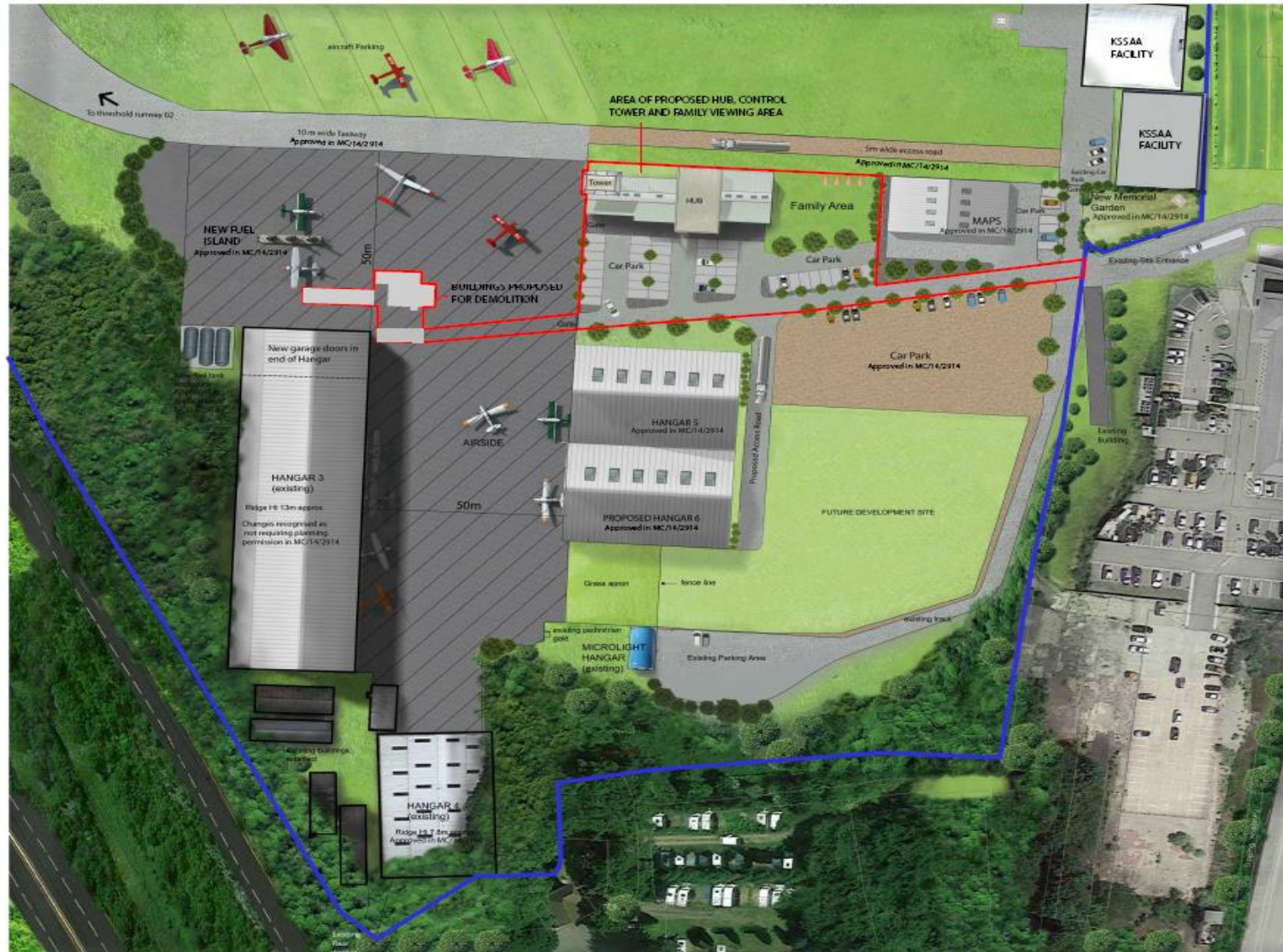

**SUBMITTED FOR PLANNING**  
 Do not make any changes. Modifications must be made following consultation with the planning authority in MC/14/2914.  
 Design: 100% (1:1000) (1:1000)

Project: Rochester Airport

Title: INDICATIVE PROPOSED PLAN

**AKA Architects**  
 Architects and Design Consultants

**NOT TO BE USED FOR CONSTRUCTION**  
 Date: 1.10.2014  
 Drawn: JKS  
 Scale: 1:1000  
 Sheet: 206 / P004 / A

# Proposed Mixed Plans



PROPOSED NORTH ELEVATION  
SCALE 1:100



PROPOSED WEST ELEVATION  
SCALE 1:100



PROPOSED SOUTH ELEVATION  
SCALE 1:100



PROPOSED EAST ELEVATION  
SCALE 1:100

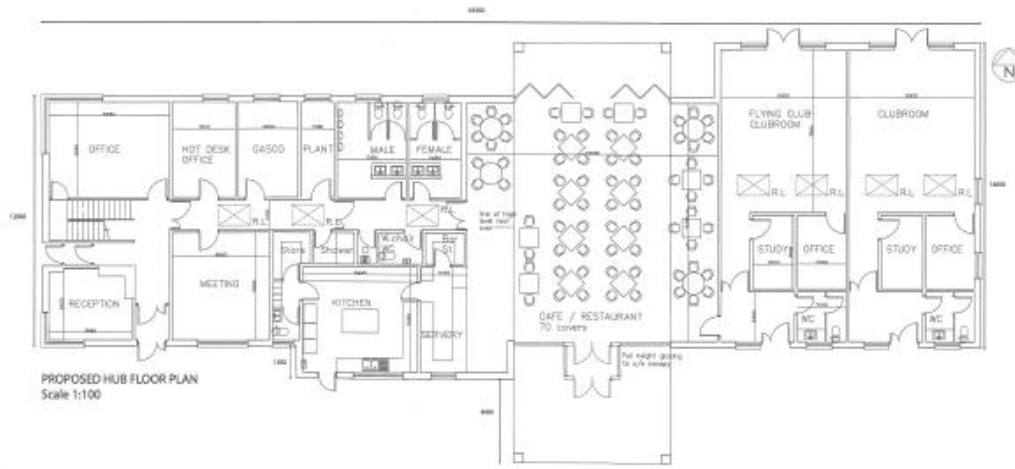

PROPOSED HUB FLOOR PLAN  
Scale 1:100



PROPOSED TOWER PLAN  
Scale 1:100

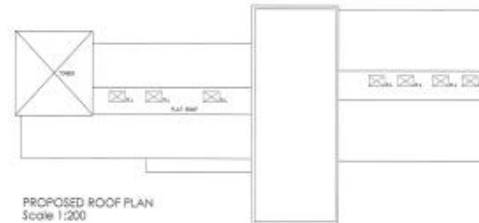

PROPOSED ROOF PLAN  
Scale 1:200







# MC/18/2509

Rochester Airport, Maidstone Road,  
Chatham

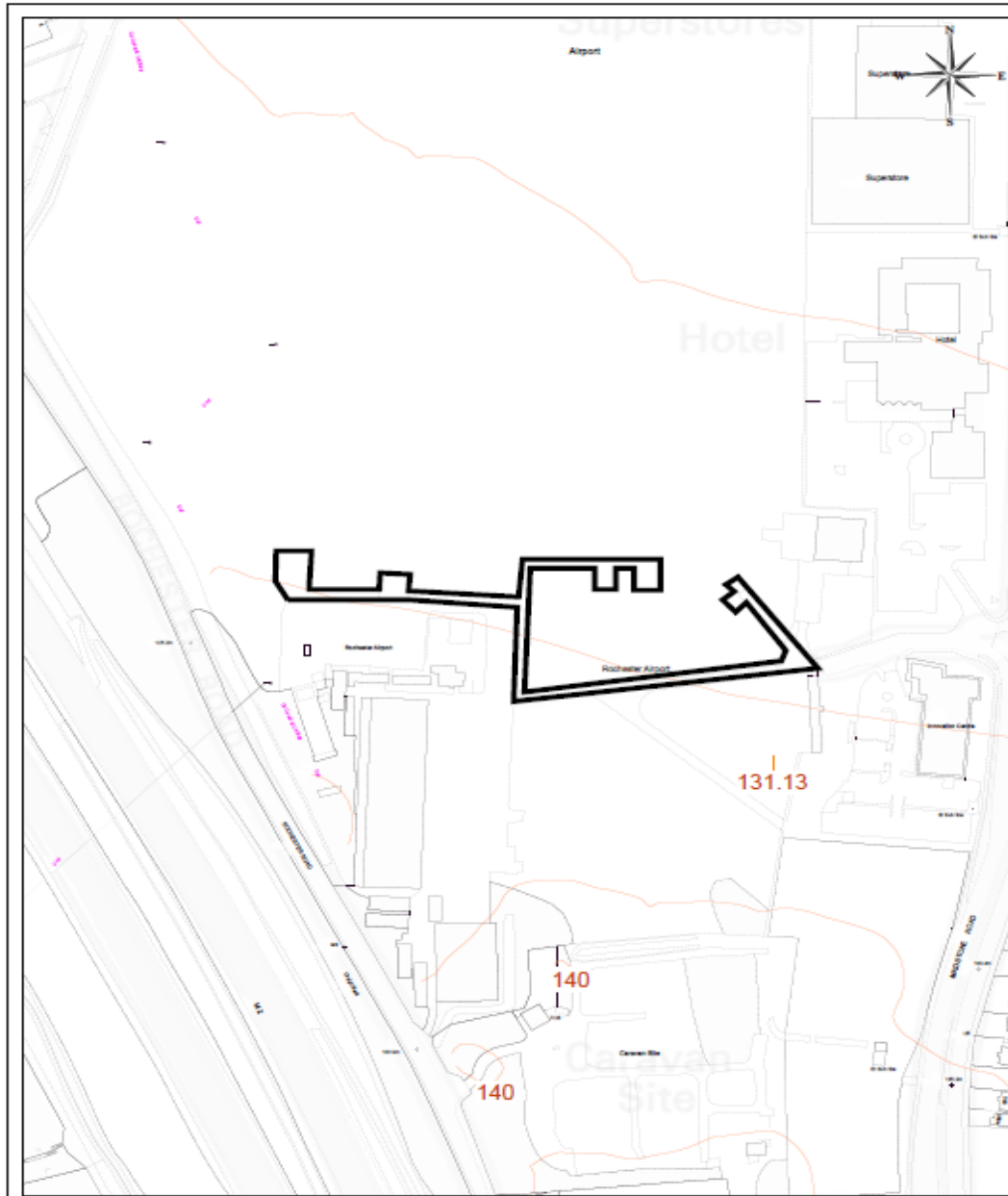

MC/18/2509 - Rochester Airport, Maidstone Road, Chatham

© Crown copyright and database rights 2018 Ordnance Survey licence number 100024225.



Serving You  
Scale: 1:2500 07/12/18  
© Medway Council, 2018

# Existing Site Location Plan

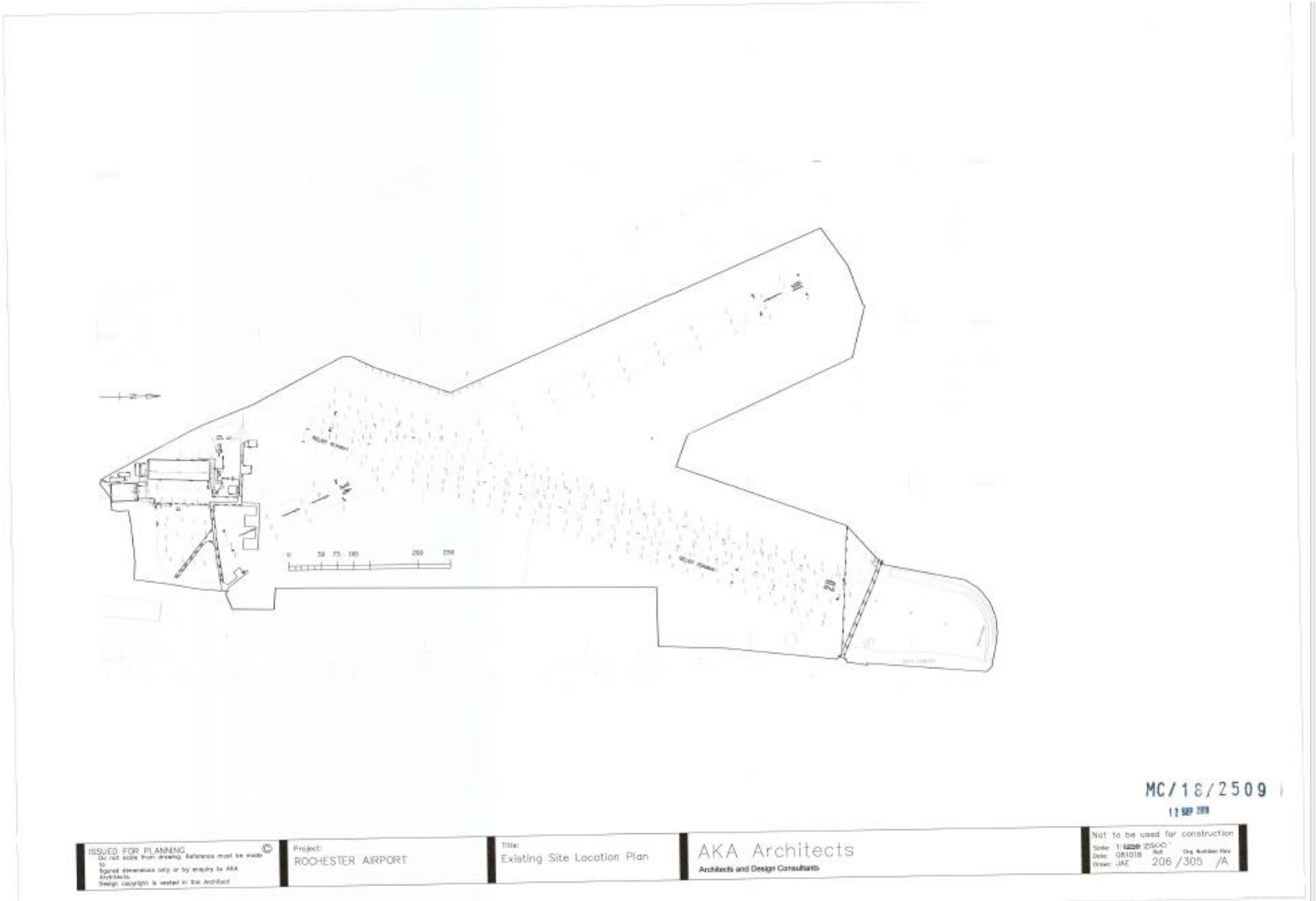

MC/18/2509

12 SEP 2018

ISSUED FOR PLANNING  
Do not scale from drawing. Reference must be made to  
Signed drawings only or by enquiry to AKA  
Architects.  
Design copyright is vested in the Architect

Project:  
ROCHESTER AIRPORT

Title:  
Existing Site Location Plan

AKA Architects  
Architects and Design Consultants

Not to be used for construction  
Scale: 1:2500 25/00  
Date: 08/10/18 Rev: 01g Number Rev  
Drawn: JAC 206/305 /A



# Existing Site Plan

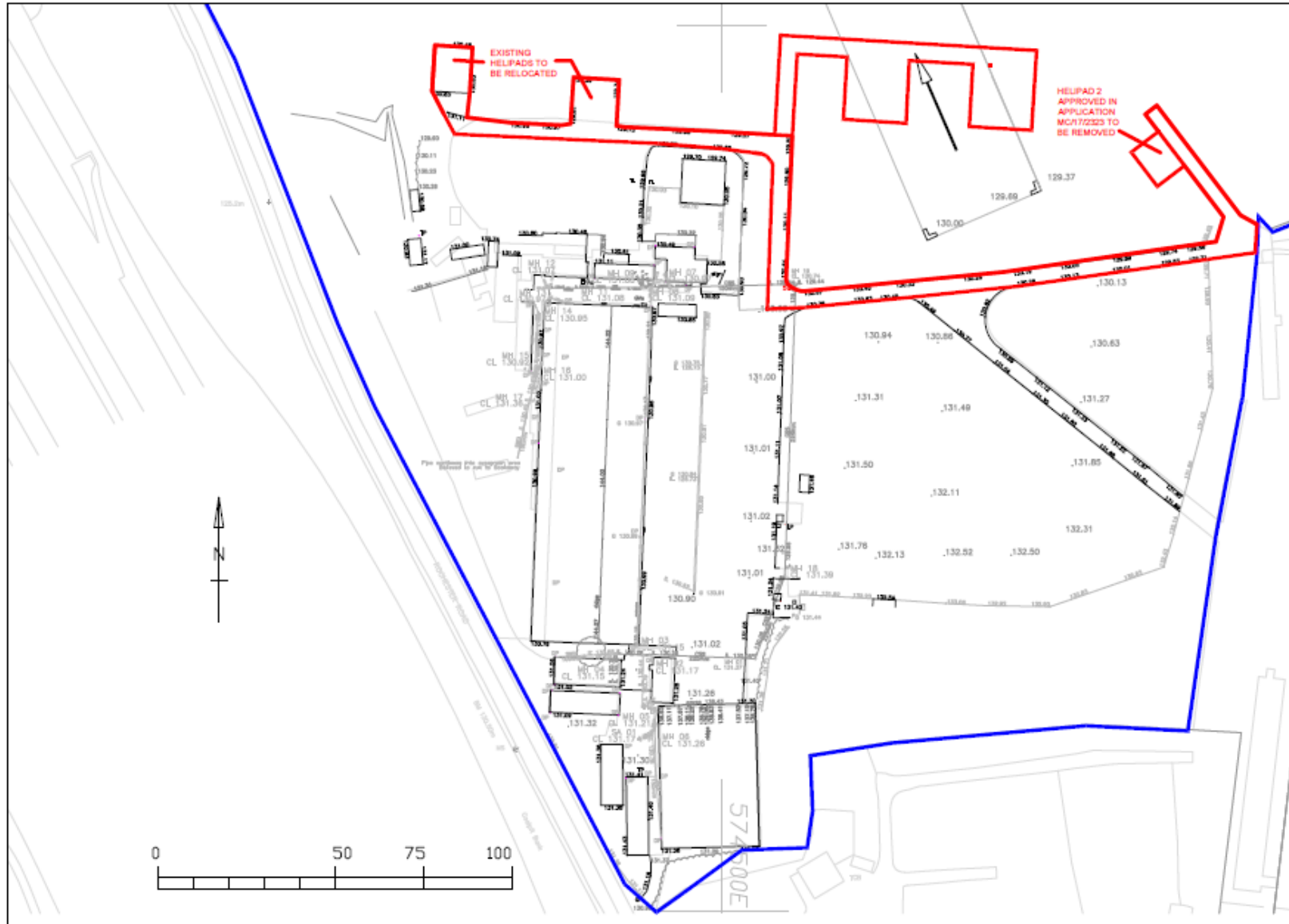

ISSUED FOR PLANNING  
Do not make from drawing. Reference shall be made  
to original drawings only or by enquiry to AKA  
Architects.  
Design copyright is vested in the Architect

Project  
ROCHESTER AIRPORT

Title  
Existing Site Plan

AKA Architects  
Architects and Design Consultants

Not to be used for construction  
Scale: 1:500 @ A1  
Date: 07/2018  
Drawn: JMC  
206 / 306 / B



# Proposed Site Plan

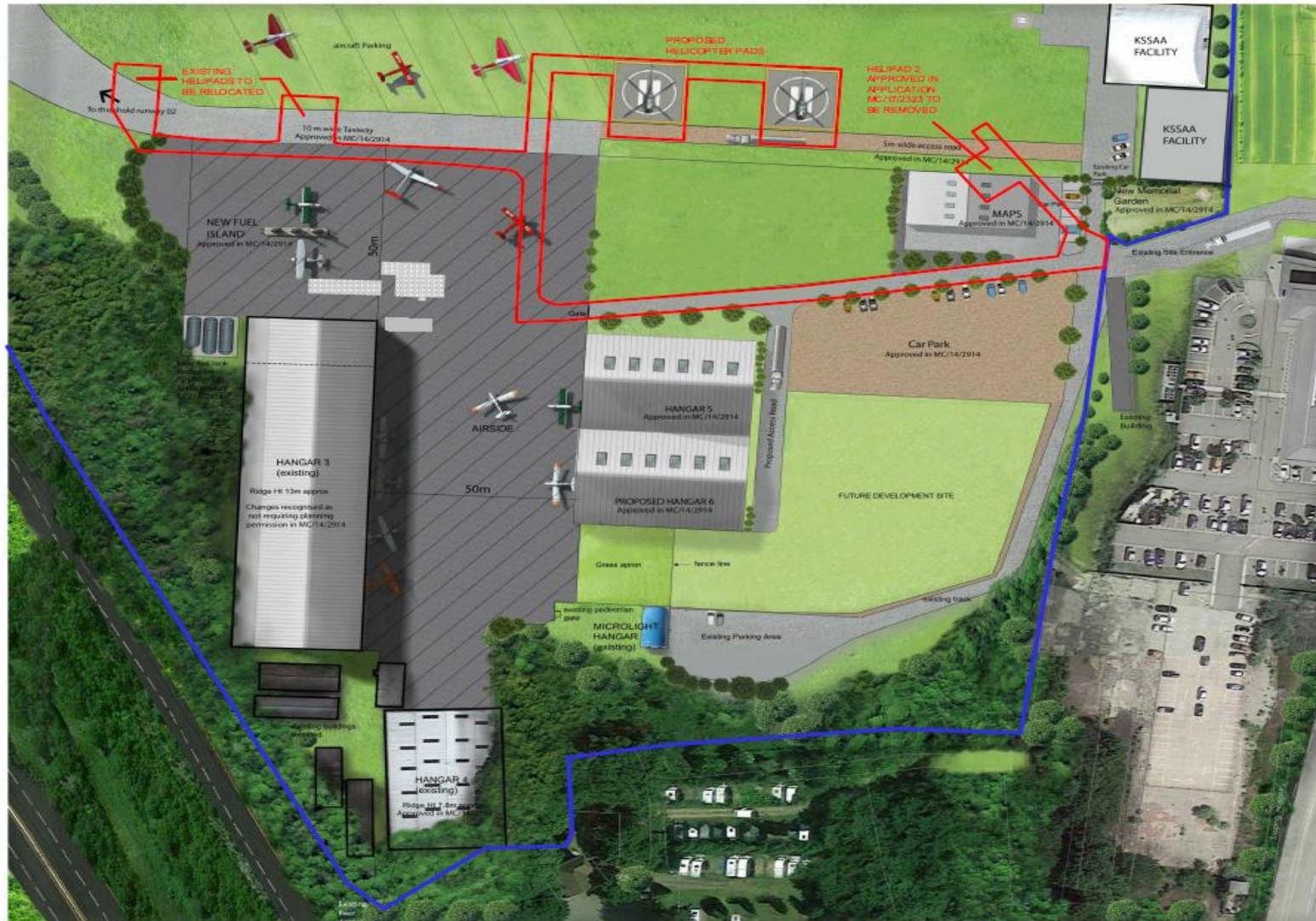

1:500

ISSUED FOR PLANNING  
 Do not use for any building. This drawing is not to be used for any other purpose without the written consent of AKA Architects.  
 Design copyright is retained by AKA Architects.

Project:  
 Rockstar Airport

15% PROPOSED SITE PLAN  
 INCORPORATING OTHER APPROVED SCHEMES

**AKA Architects**  
 Architects and Design Consultants

NOT TO BE USED FOR CONSTRUCTION  
 Date: 2024/08/01  
 Drawn: JMC  
 Check: JMC  
 Scale: 1:500 (2/1)  
 Title: 206 / P310 /

# Helipad Layout

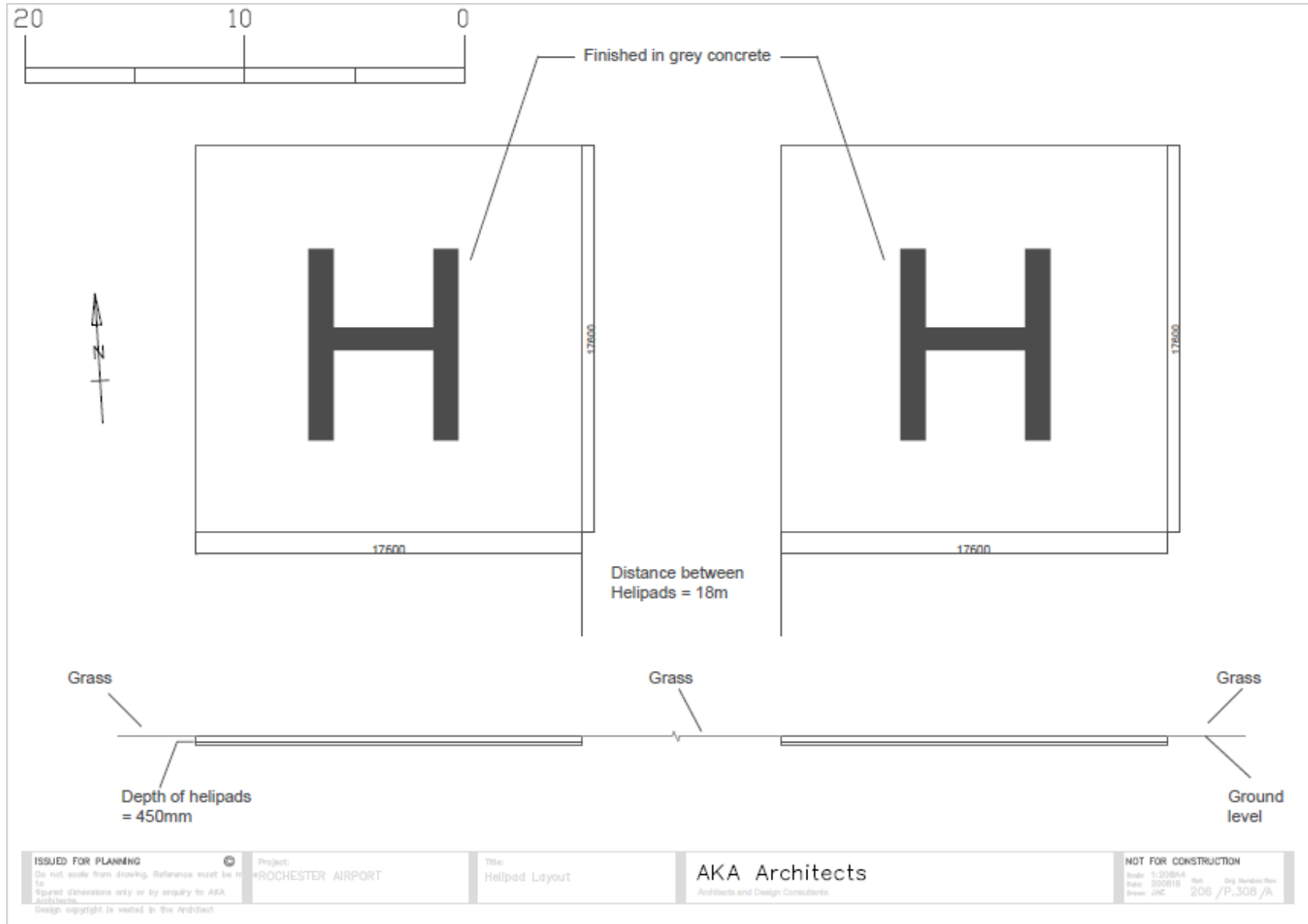





**MC/17/4357**

Greatfield Lodge, Darnley Road,  
Strood



**MC/17/4357 - Greatfield Lodge, Darnley Road, Stood Rochester**

10 0 10 20 30 40 50 60 70 80 90 100

Metres

© Crown copyright and database rights 2018 Ordnance Survey licence number 100024225.



Scale: 1:1250 05/11/18

© Mapbox © OpenStreetMap contributors



# Darnley Road frontage and access



# Hawthorn Road frontage



# Before work commenced



# Building at present (1)



# Building at present (2)



# Building at present (3)



# Footpath from Darnley Road to Hawthorn Road (1)



# Footpath from Darnley Road (2)





# Footpath – Hawthorn Road end



# Embankment to south of site (1)



# Embankment to south of site (2)



# South of site from Hawthorn Road



# Site of proposed new access



# Site of proposed additional planting



# Site of proposed additional parking (1)



# Site of proposed additional parking (2)





# Site of additional parking (3)



# Site Plan for MC/13/1469 (approved)



# Current site plan

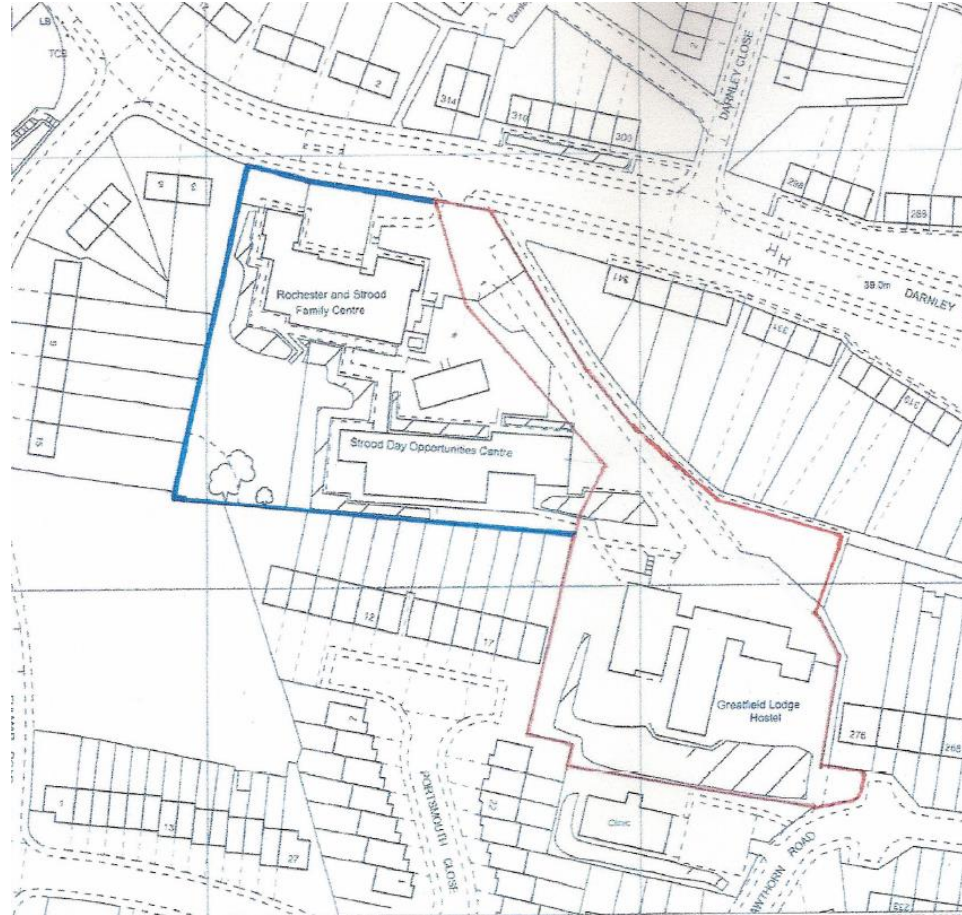

# Approved layout (MC/13/1469)

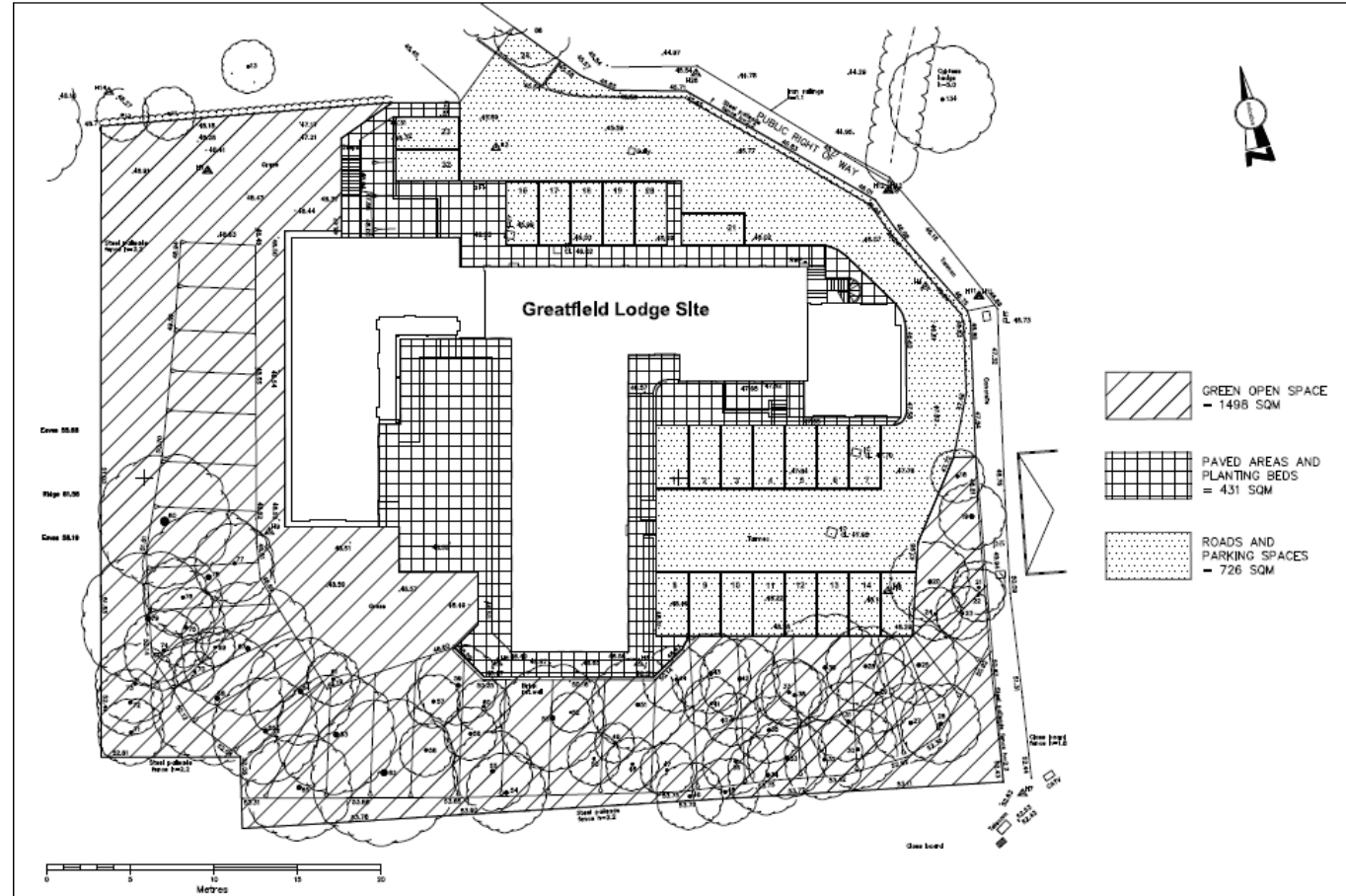

# Proposed lower ground floor plan (no change)

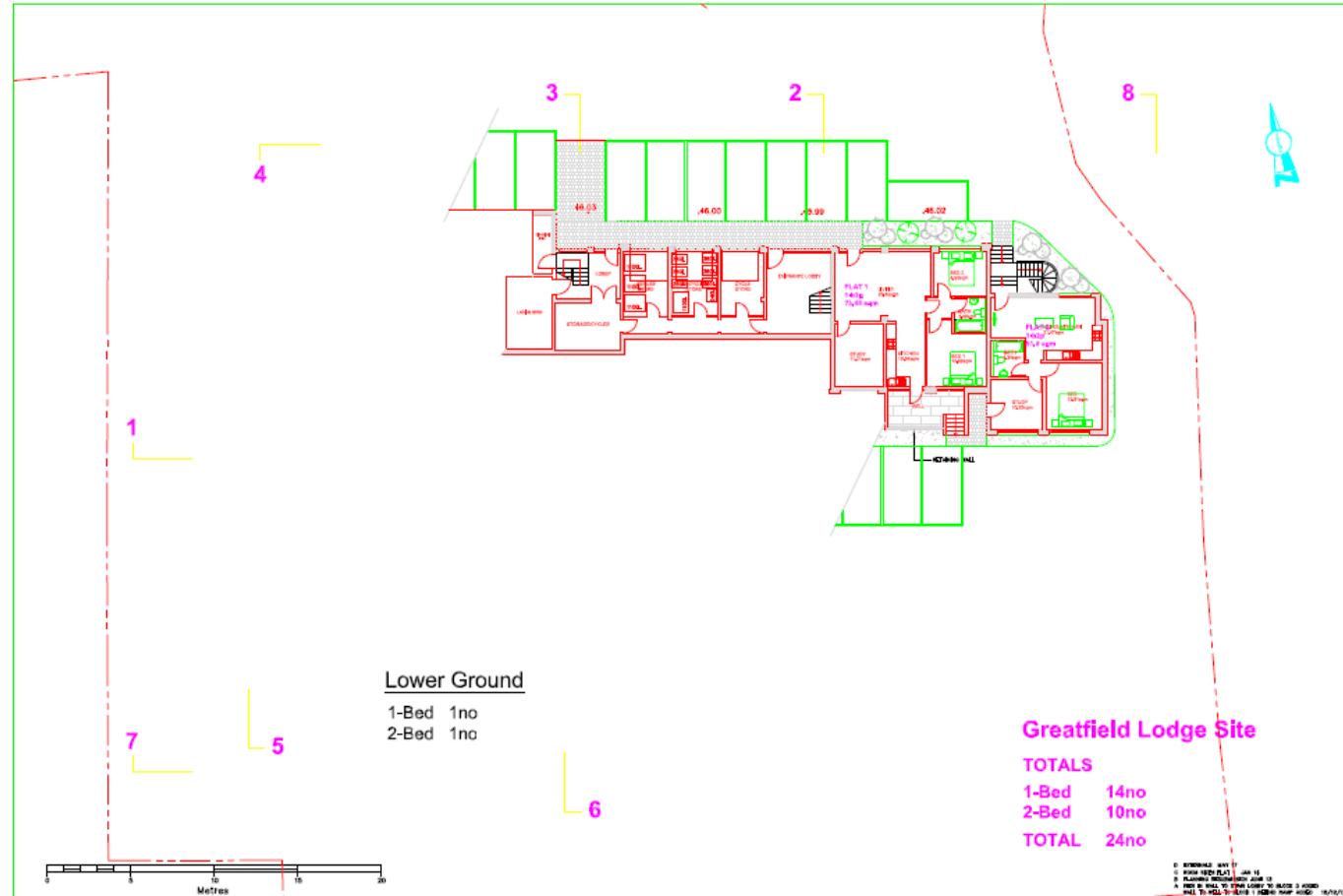

# Proposed ground floor plan (no change)

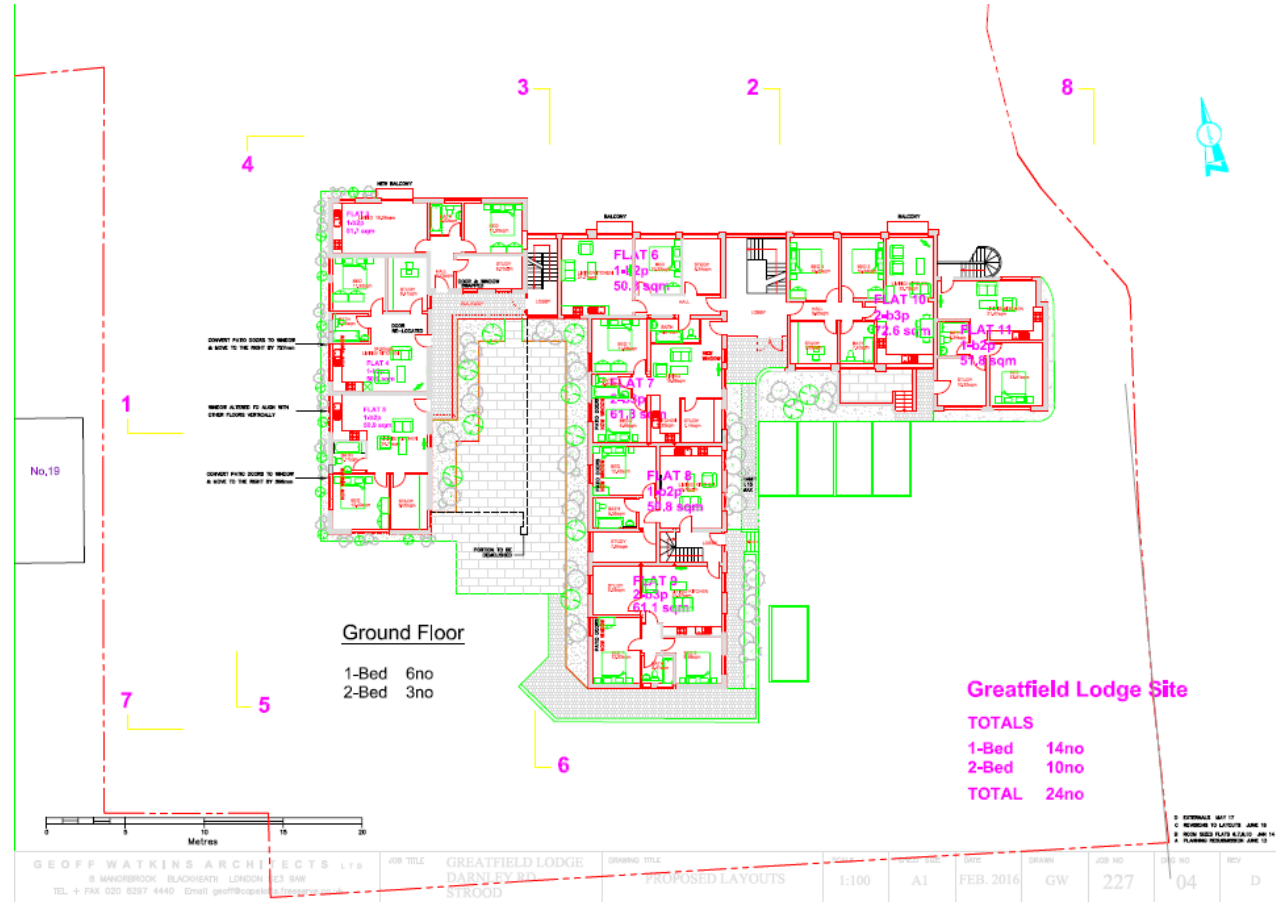

# Proposed first floor plan (no change)

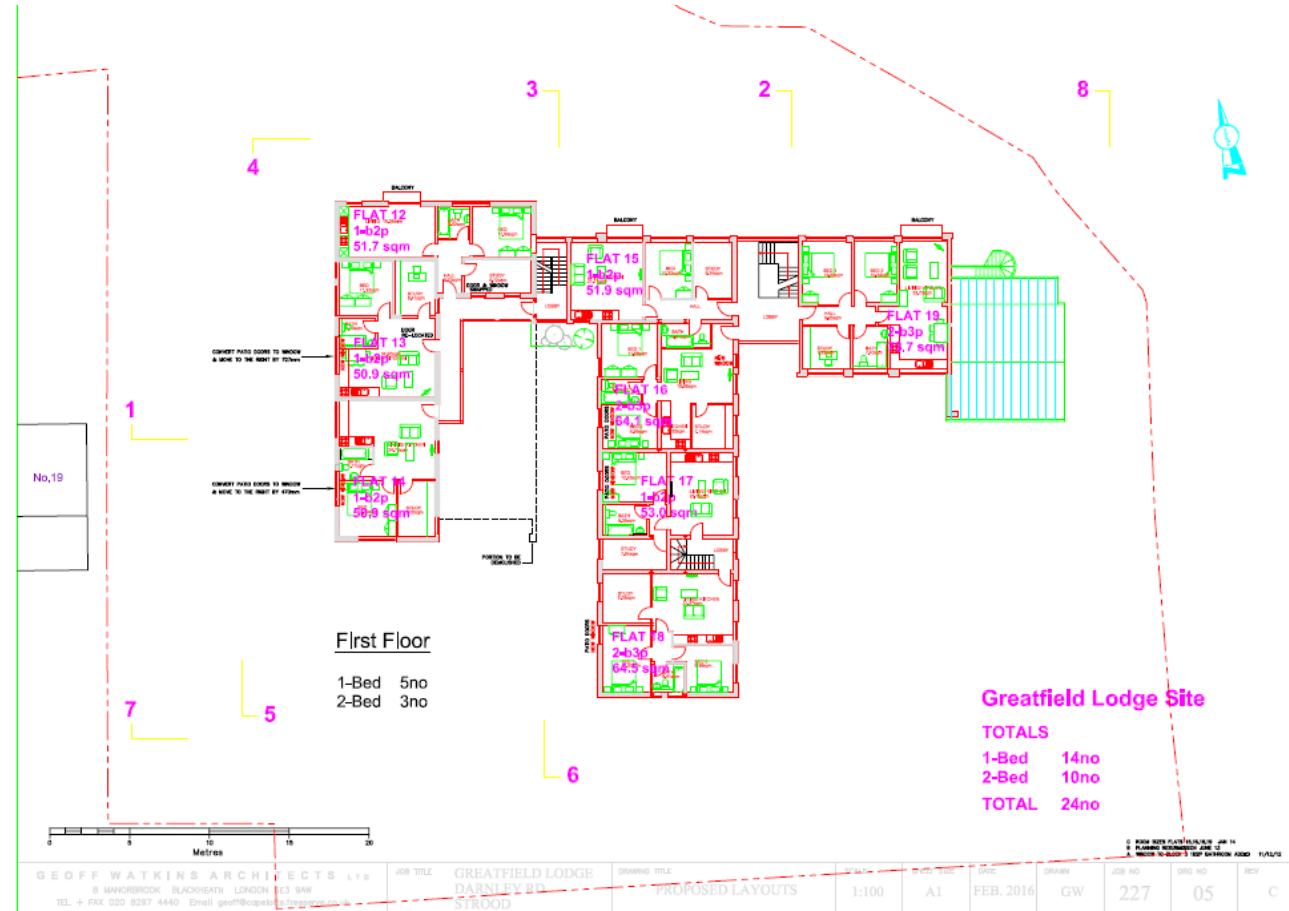

# Proposed second floor plan (no change)

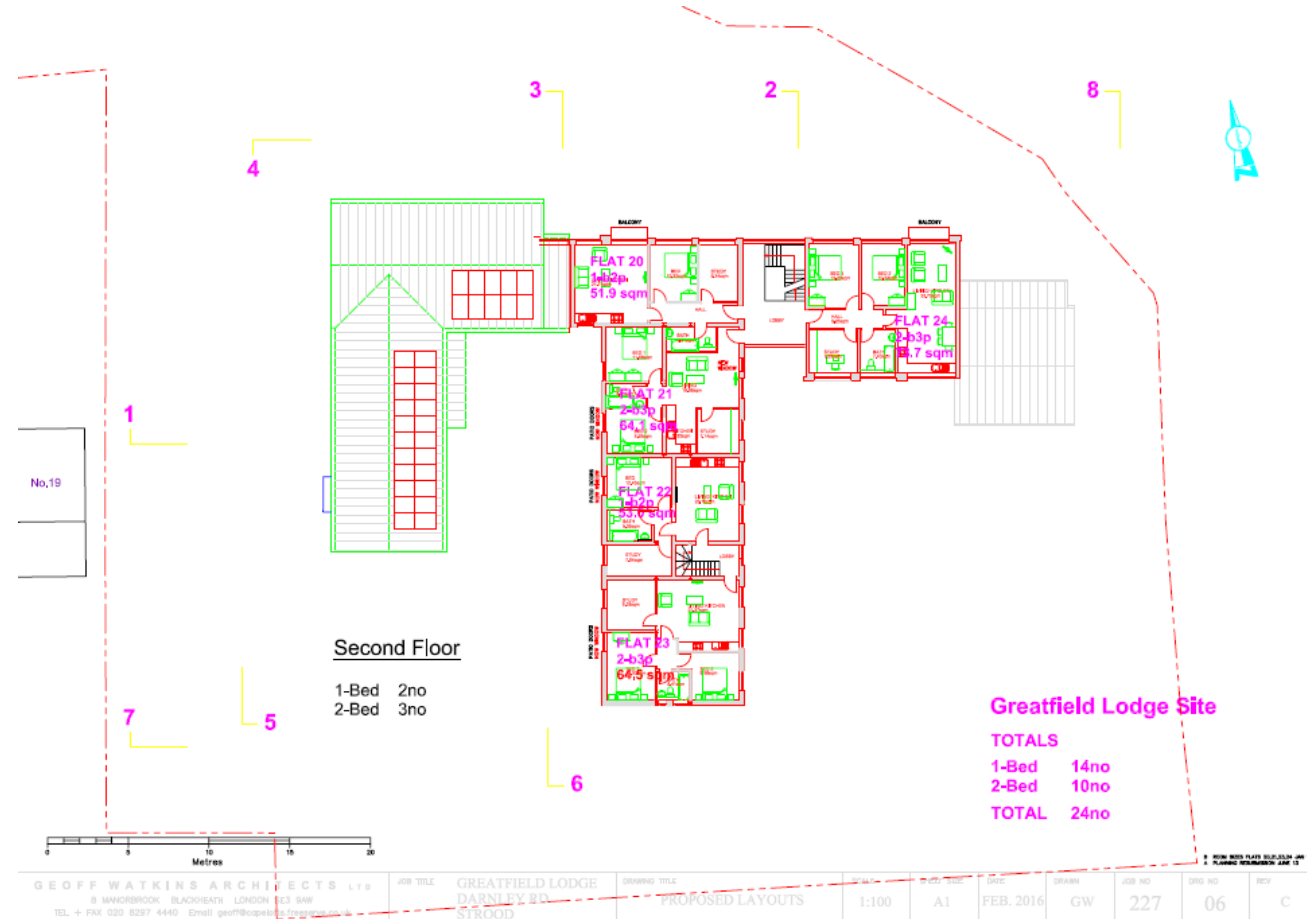



# Existing and proposed elevations/sections (1)(no change)

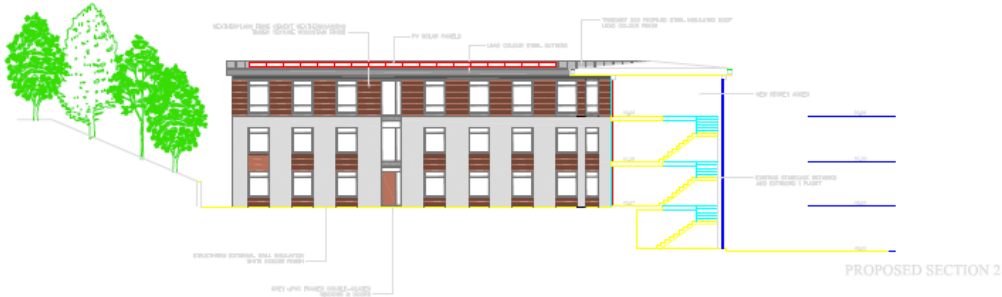

# Existing and proposed elevations/sections (2) (no change)

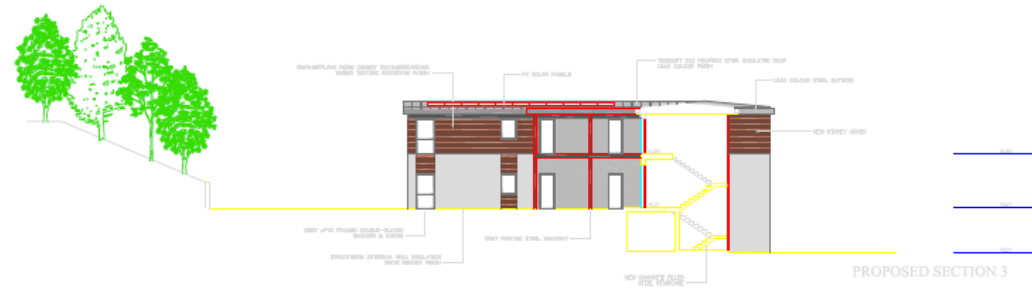
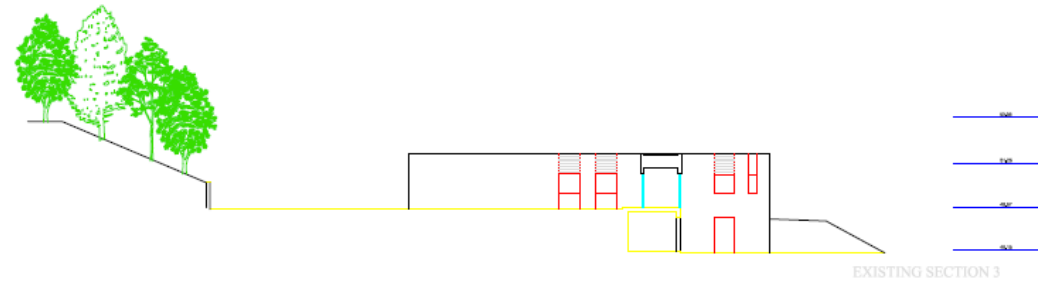

# Existing and proposed elevations (3)(no change)

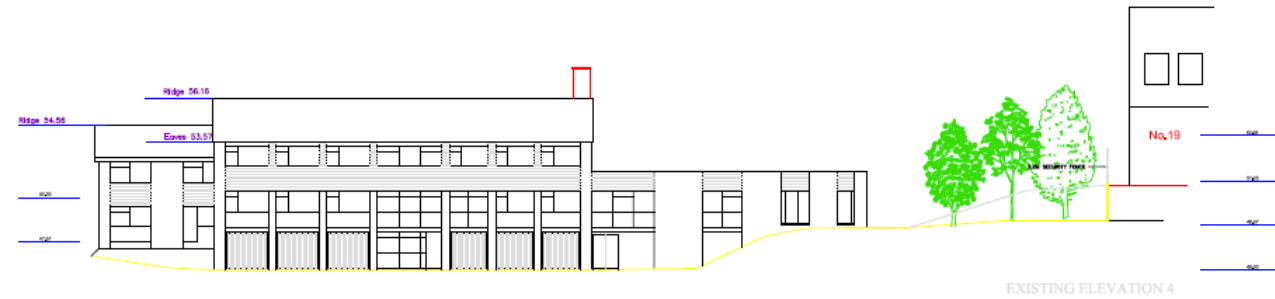

# Existing and proposed elevations (4)(no change)



EXISTING ELEVATION 5



PROPOSED ELEVATION 5



# Existing and proposed elevations (5)(no change)

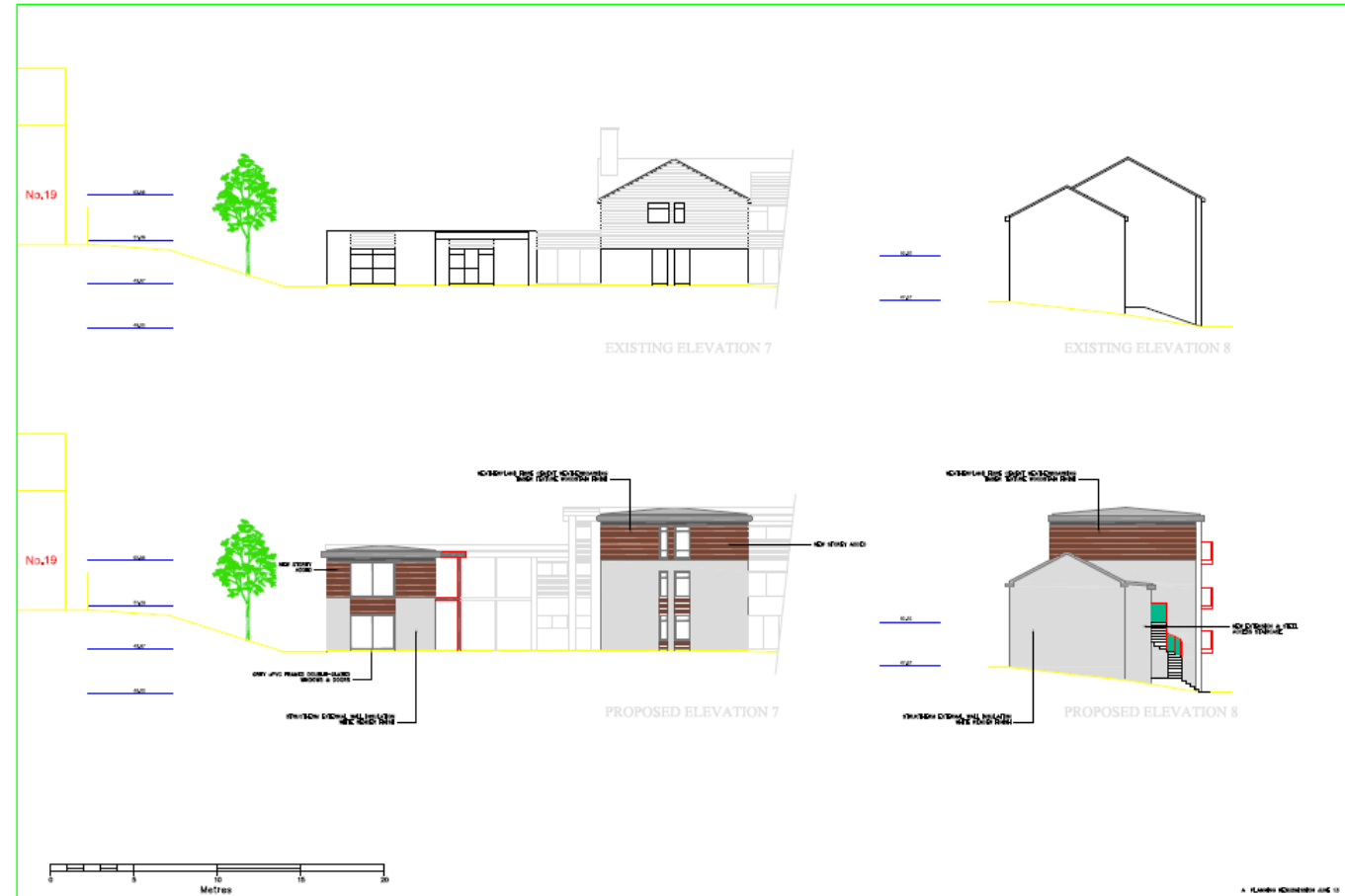

# Drawing showing that there would be no overlooking towards Portsmouth Close

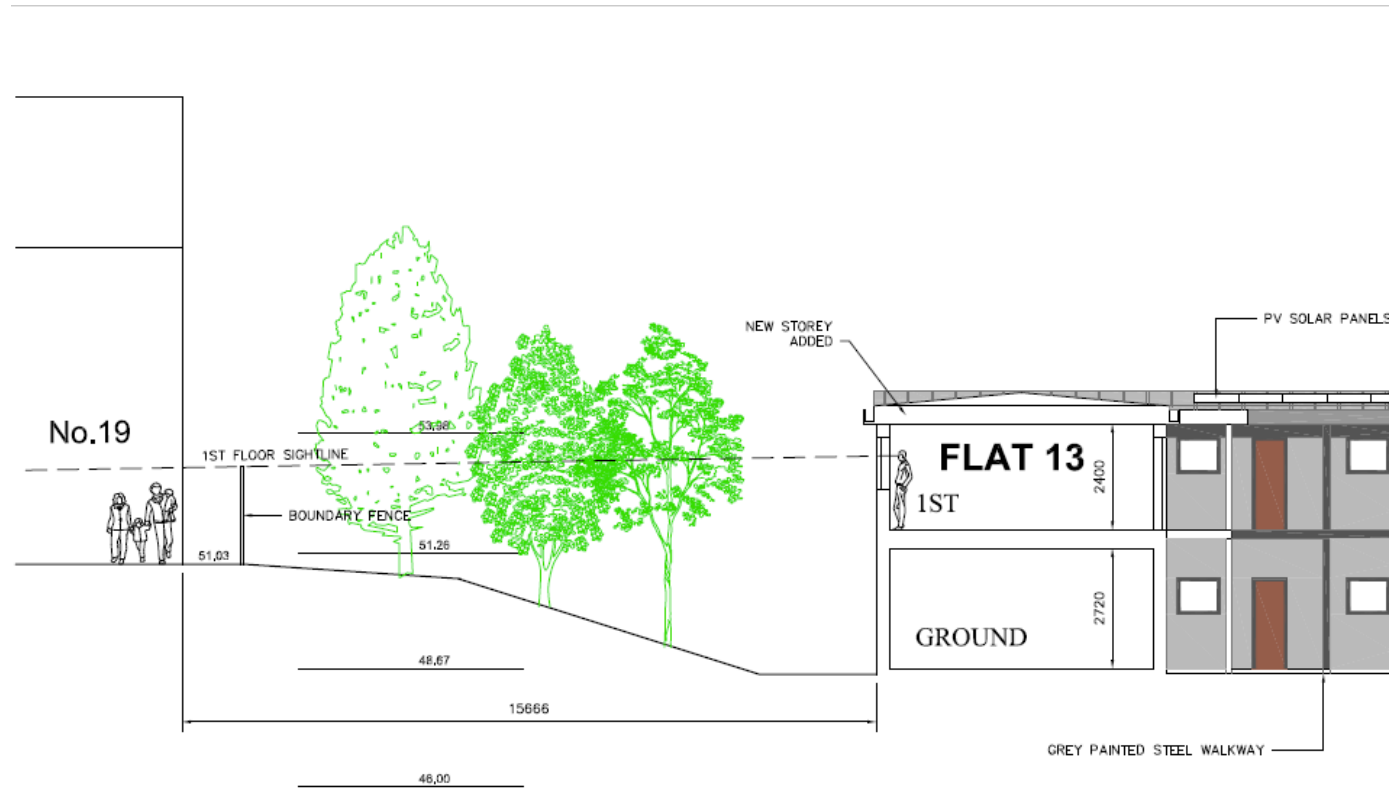

SIGHTLINE DIAGRAM FROM FLAT 13 TO 19 PORTSMOUTH CLOSE

# Tree survey – Northern part of site







# Tree Categorisation Plan

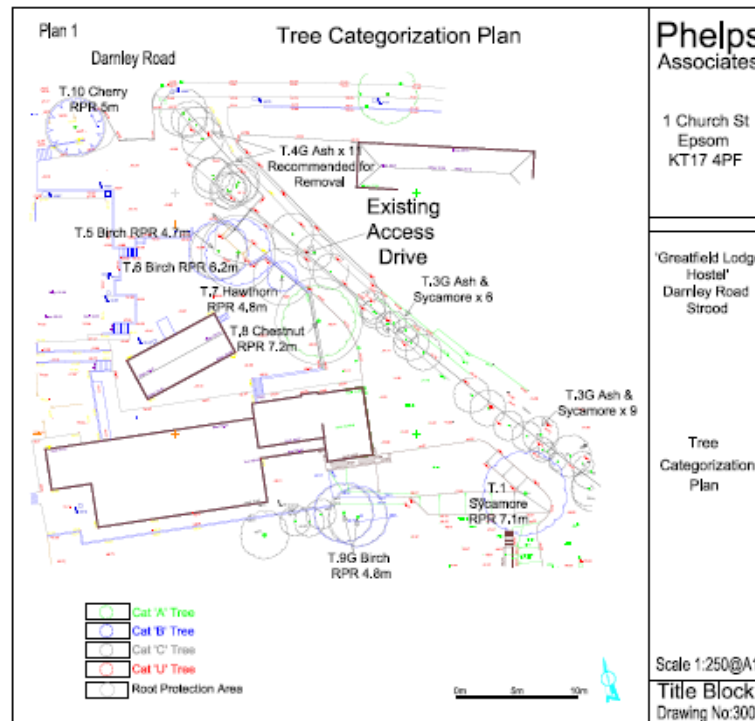

# Plan of proposed new access onto Hawthorn Road

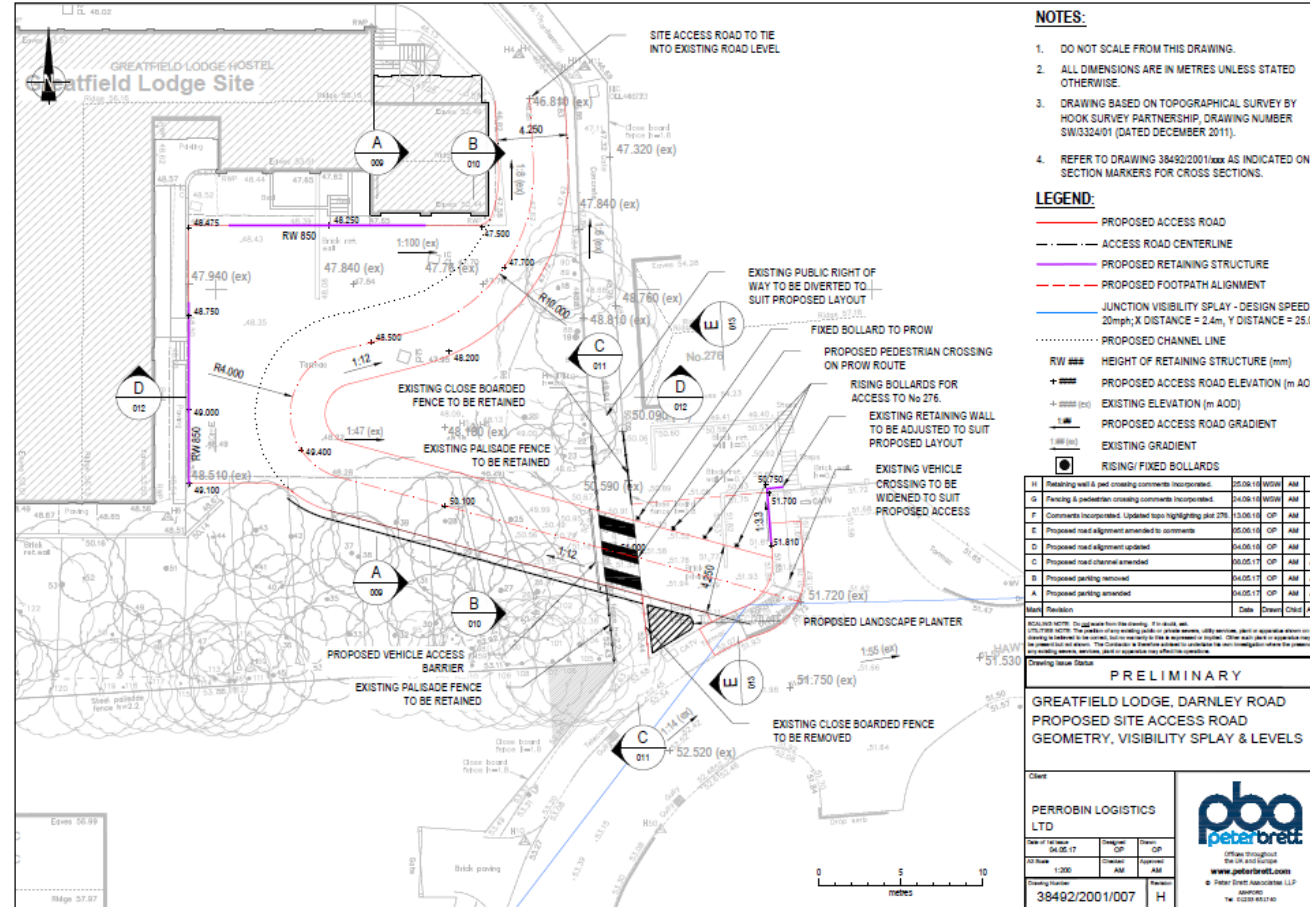

# Plan showing trees to be removed for access road (T25-29, T39, T42-44 and T2146)

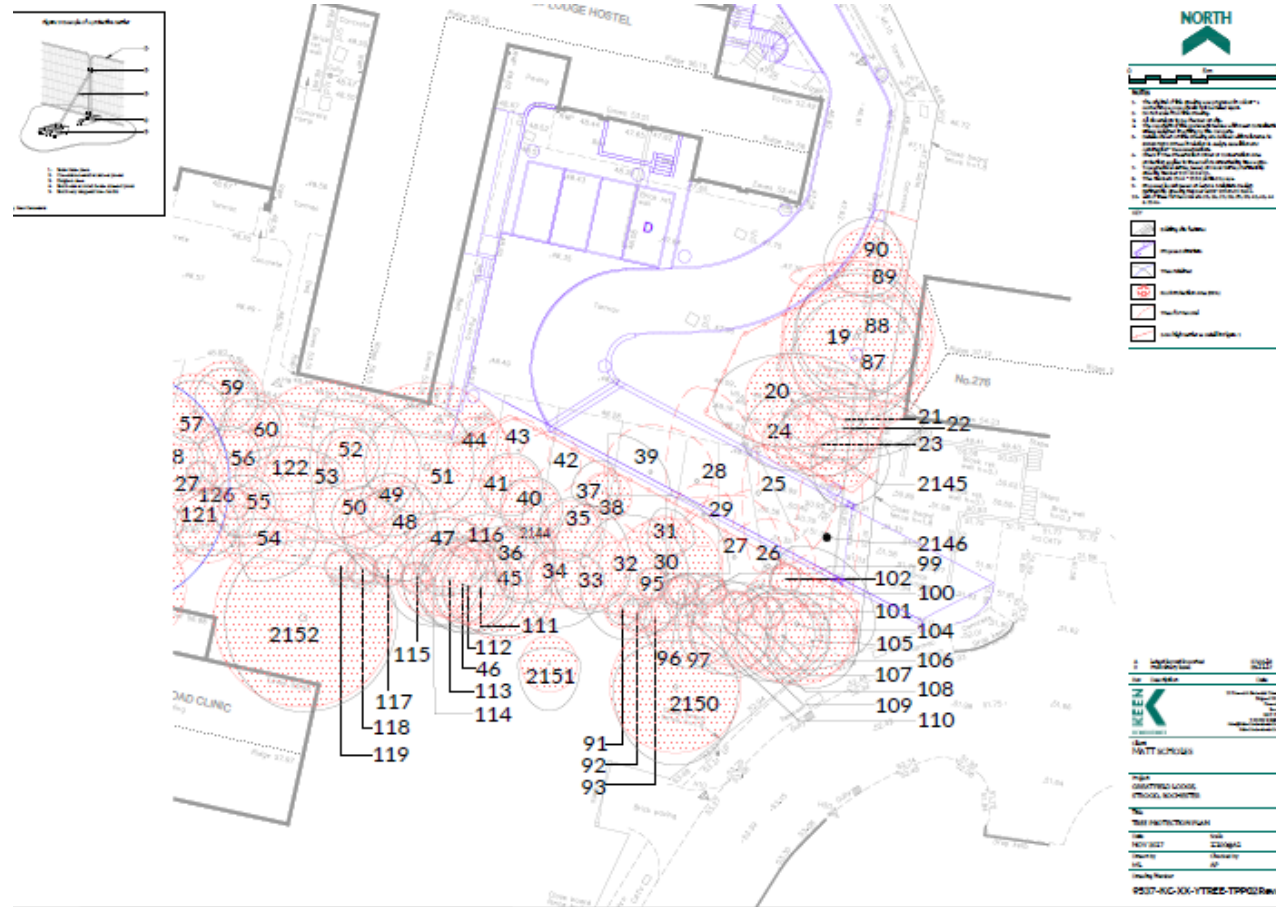

# Plan showing access road and bridge over tree roots

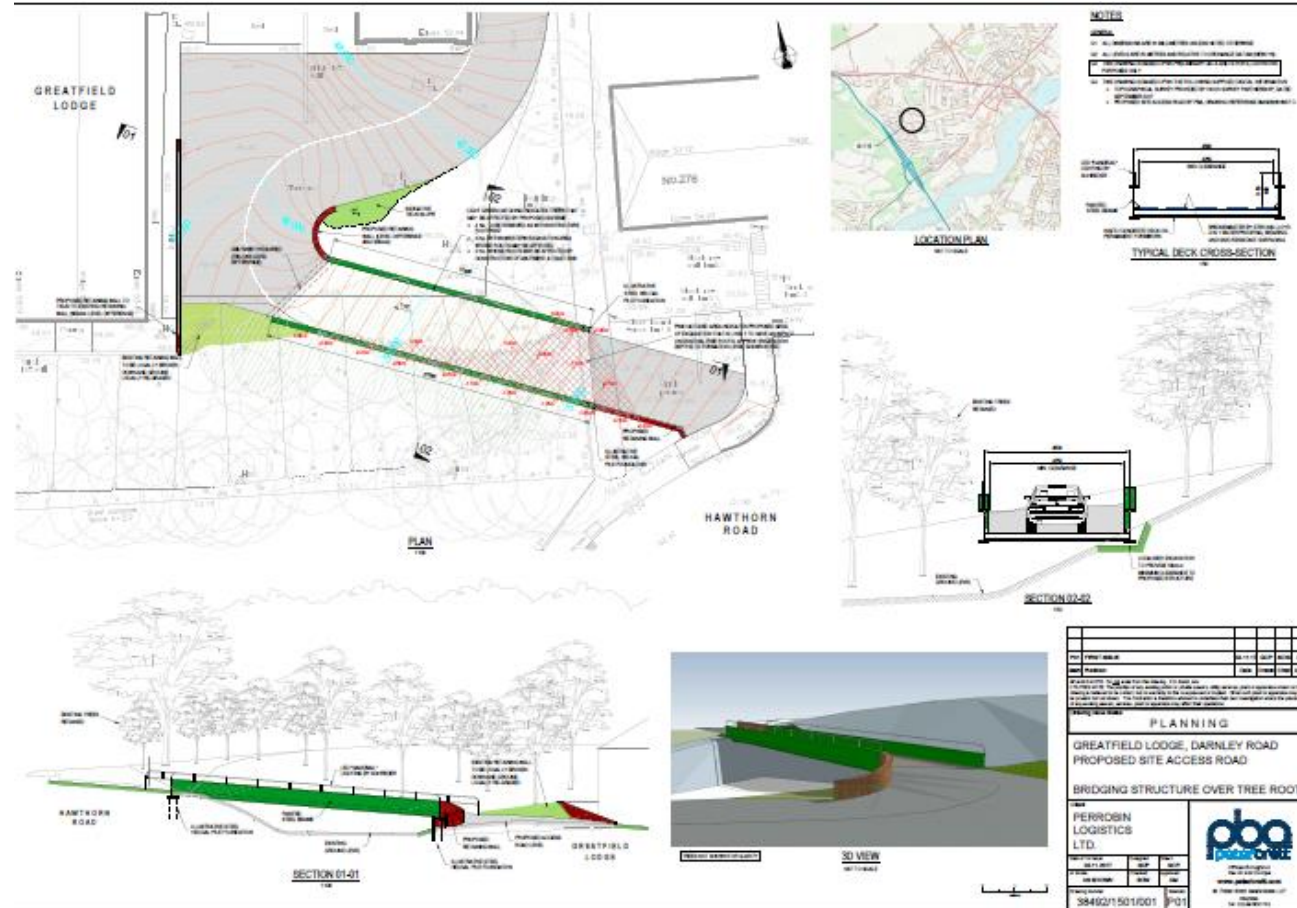

# Swept path analysis for new access – cars only

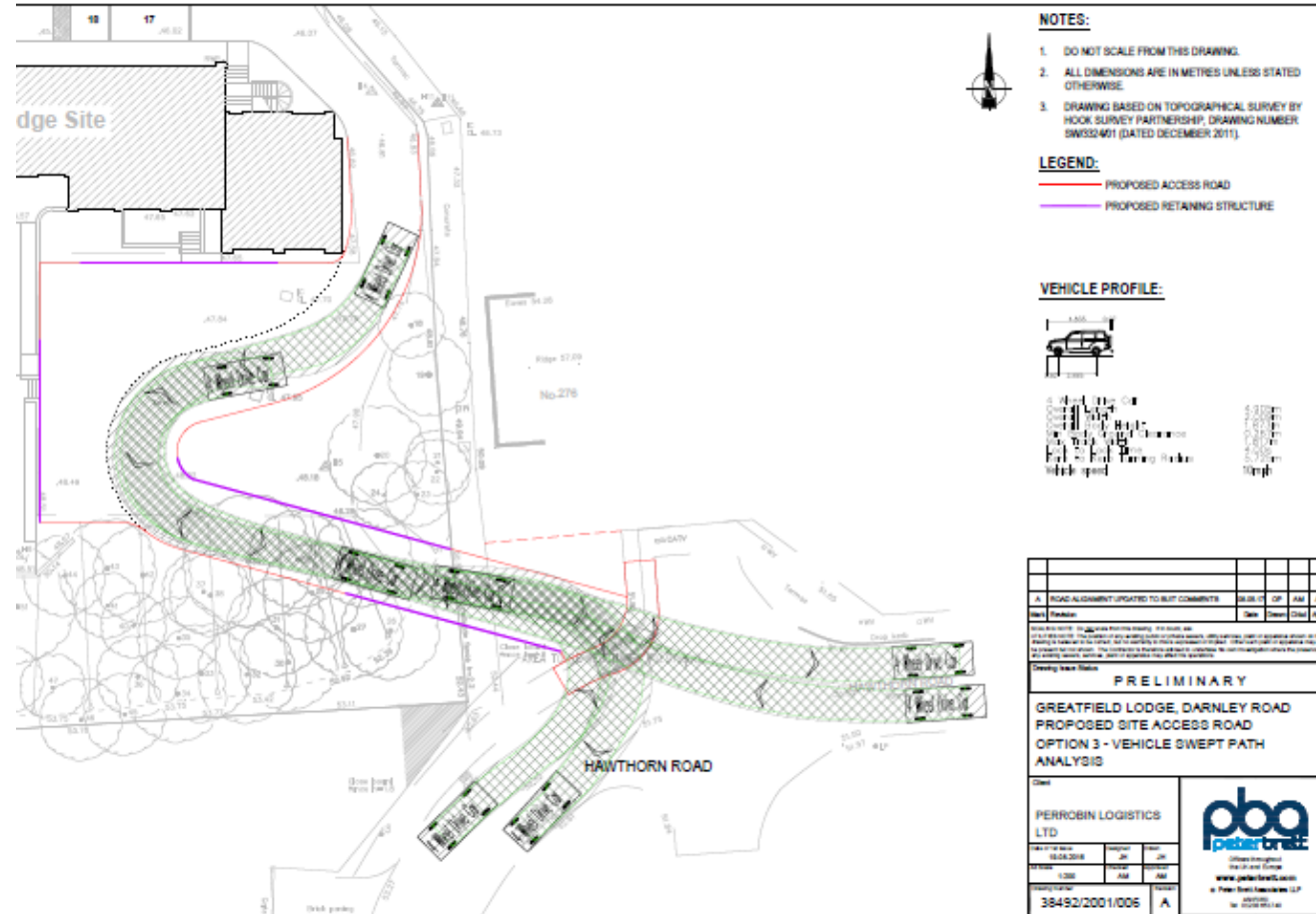

# Swept path analysis for refuse vehicles using existing access off Darnley Road

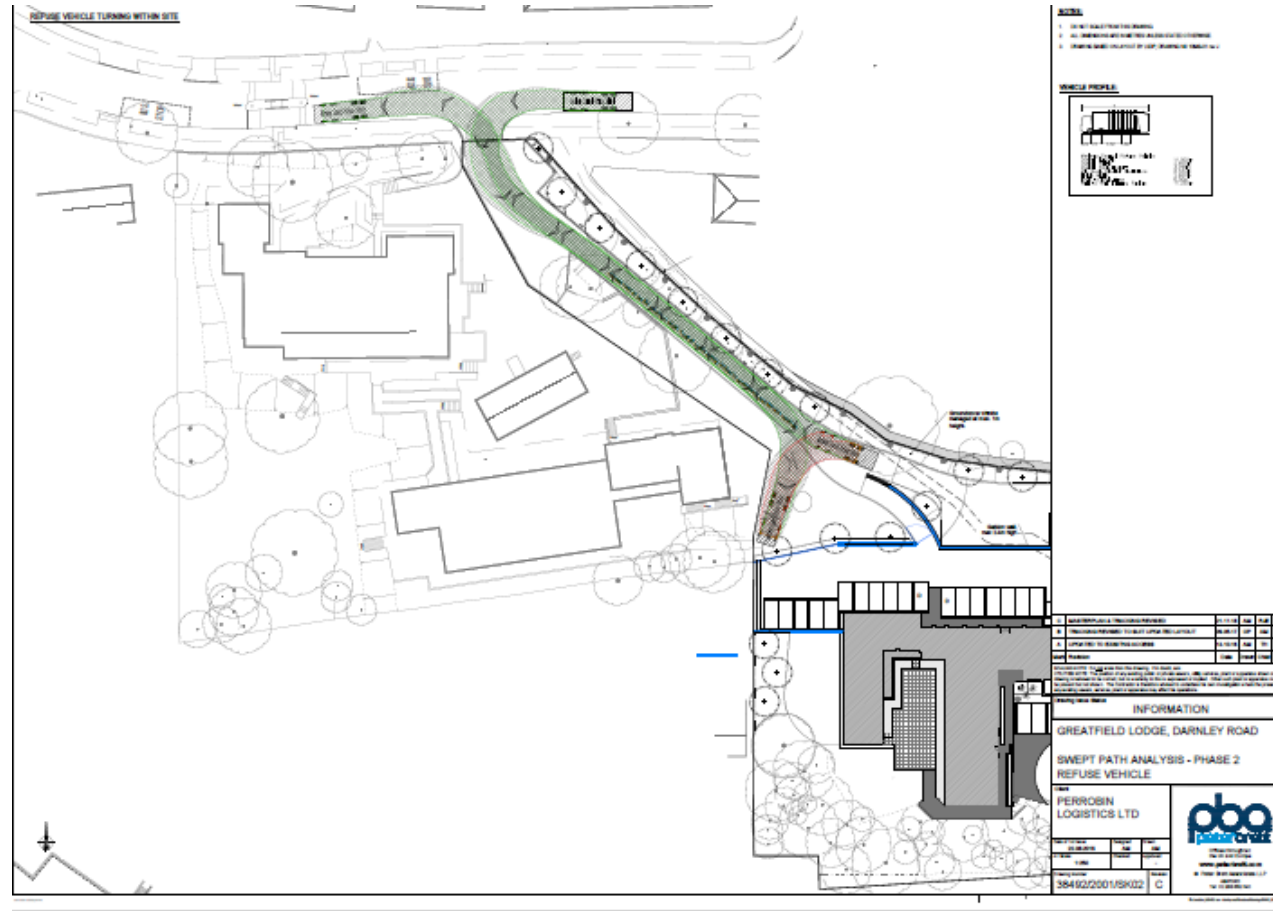

# Approved layout (MC/13/1469)

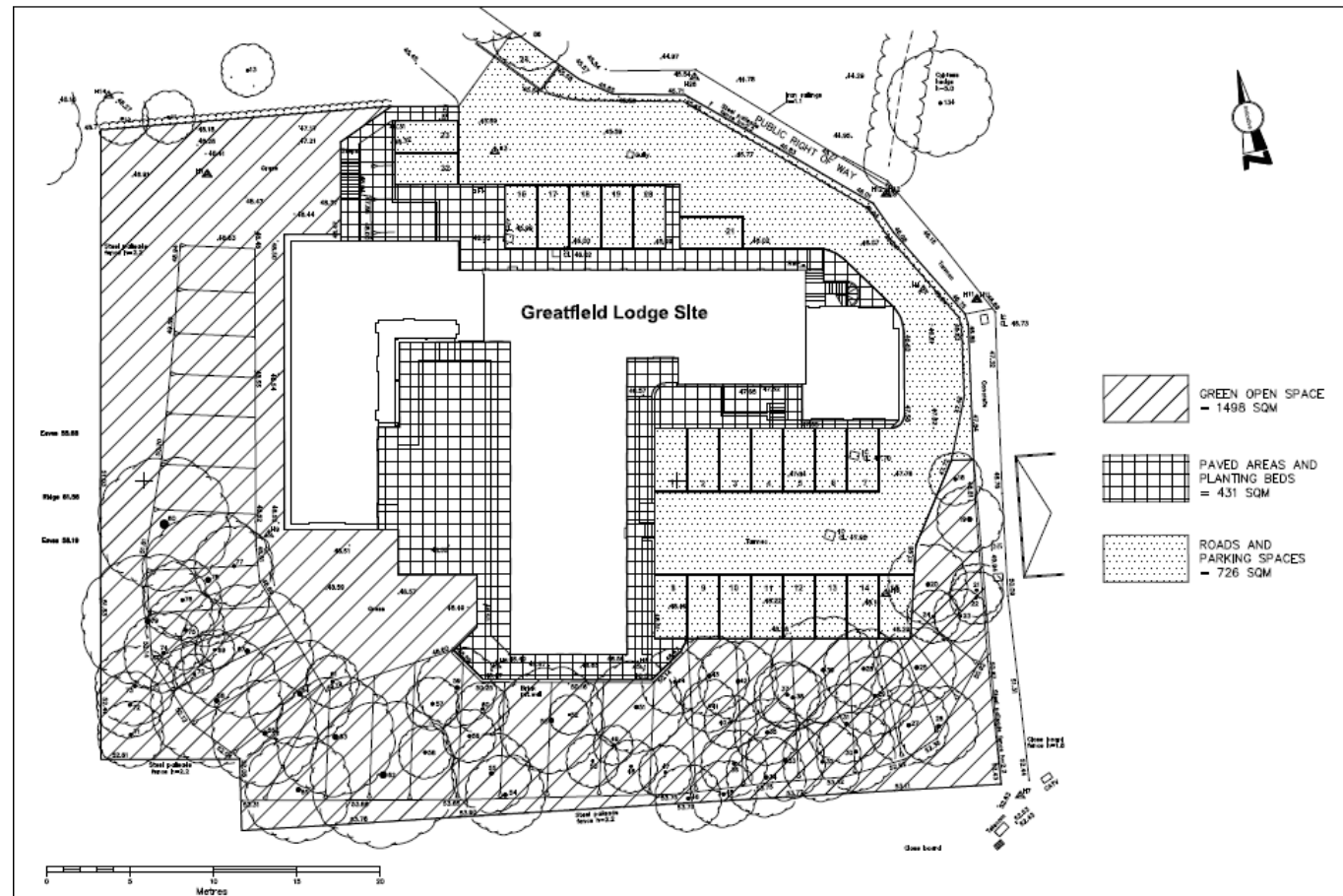

# Landscape plan showing new access road, tree planting, additional parking area and turning area for refuse vehicles

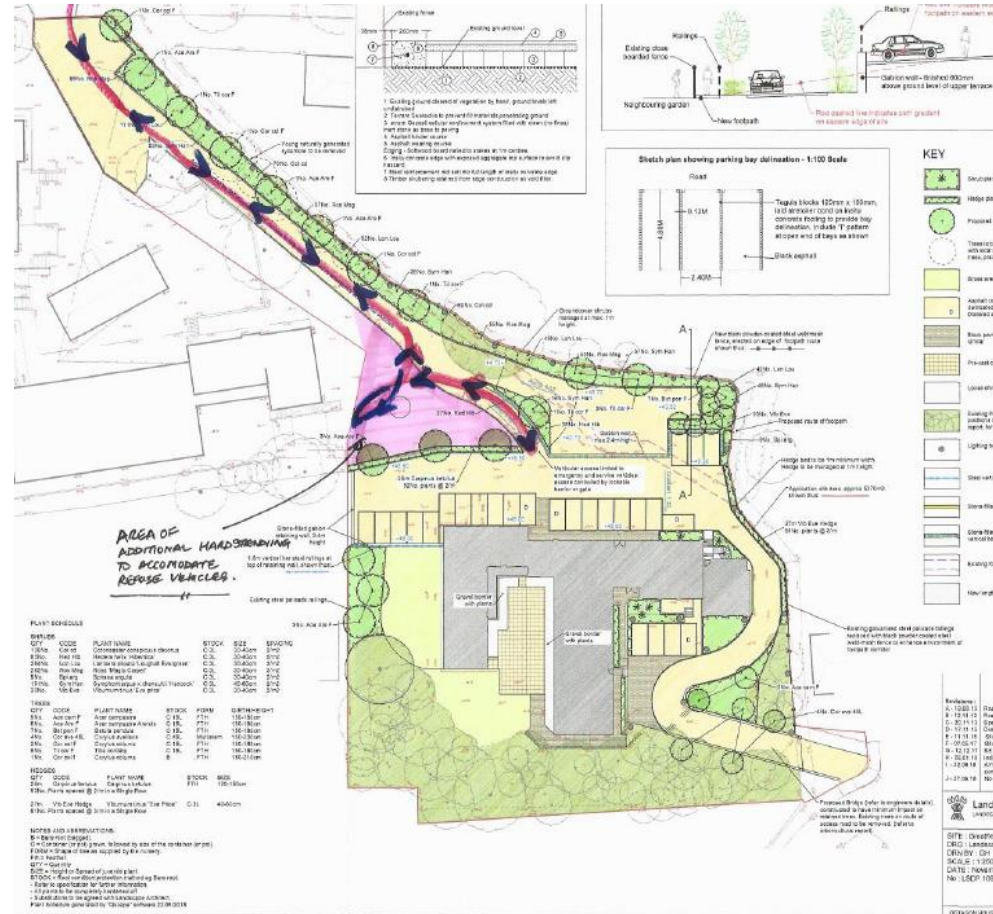



**MC/18/2171**

Beechcroft, Capstone Road,  
Lordswood

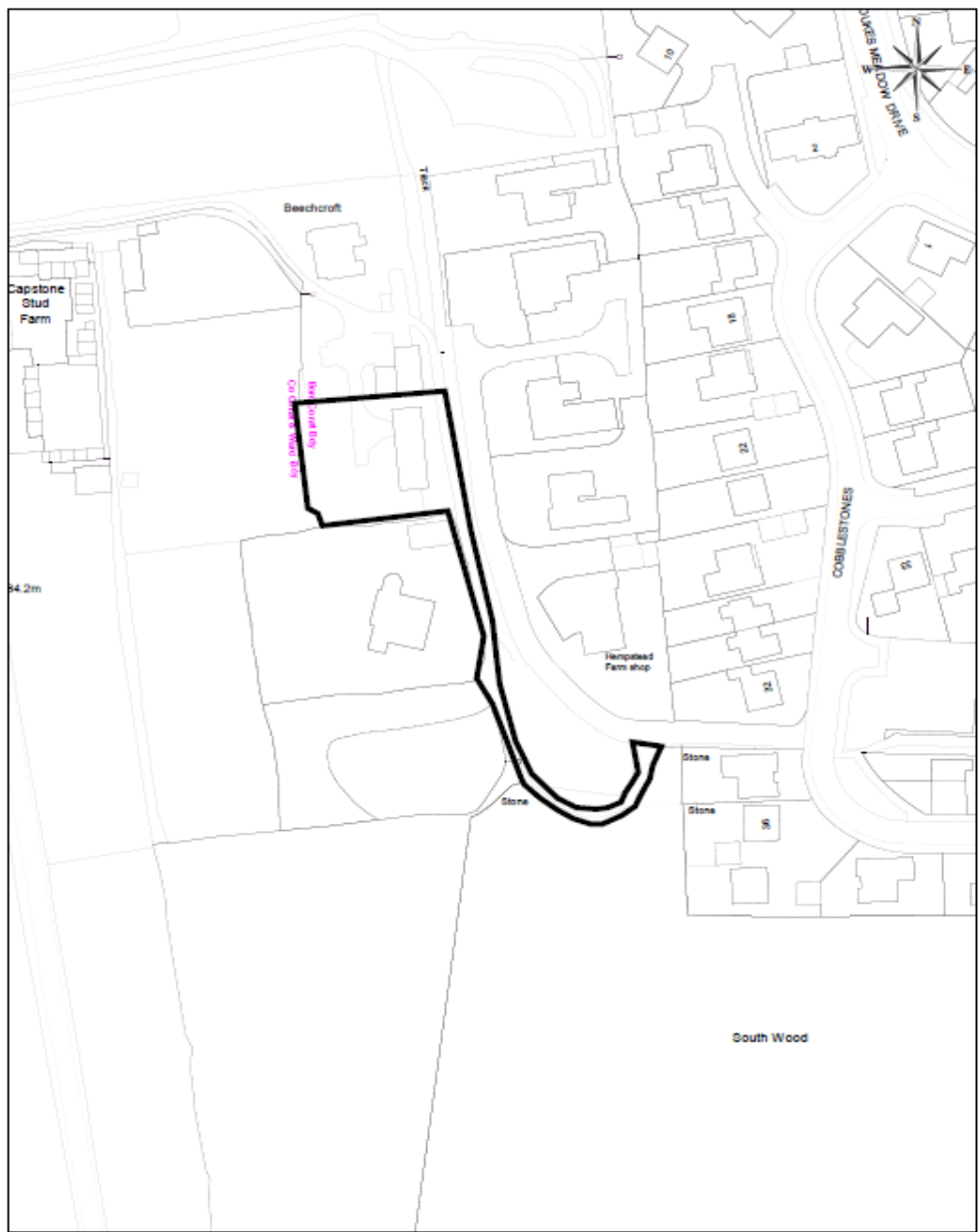

MC/18/2171 - Beechcroft, Capstone Road

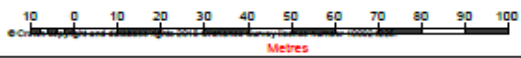

**Medway**  
COUNCIL  
*Serving You*  
Scale: 1:1250 11/10/18  
© Medway Council, 2018

# Application site



# View of existing outbuilding



# View of access off Capstone Ridge to application site



# View over top of application site from Capstone Ridge

70



Capstone Ridge

Oak Lodge

Application site

09/08/2018 12:15

# View over application site from front garden of No. 3 Capstone Ridge



# View over application site from first floor of No. 3 Capstone Ridge





# View of application site from fields opposite



# Proposed site layout

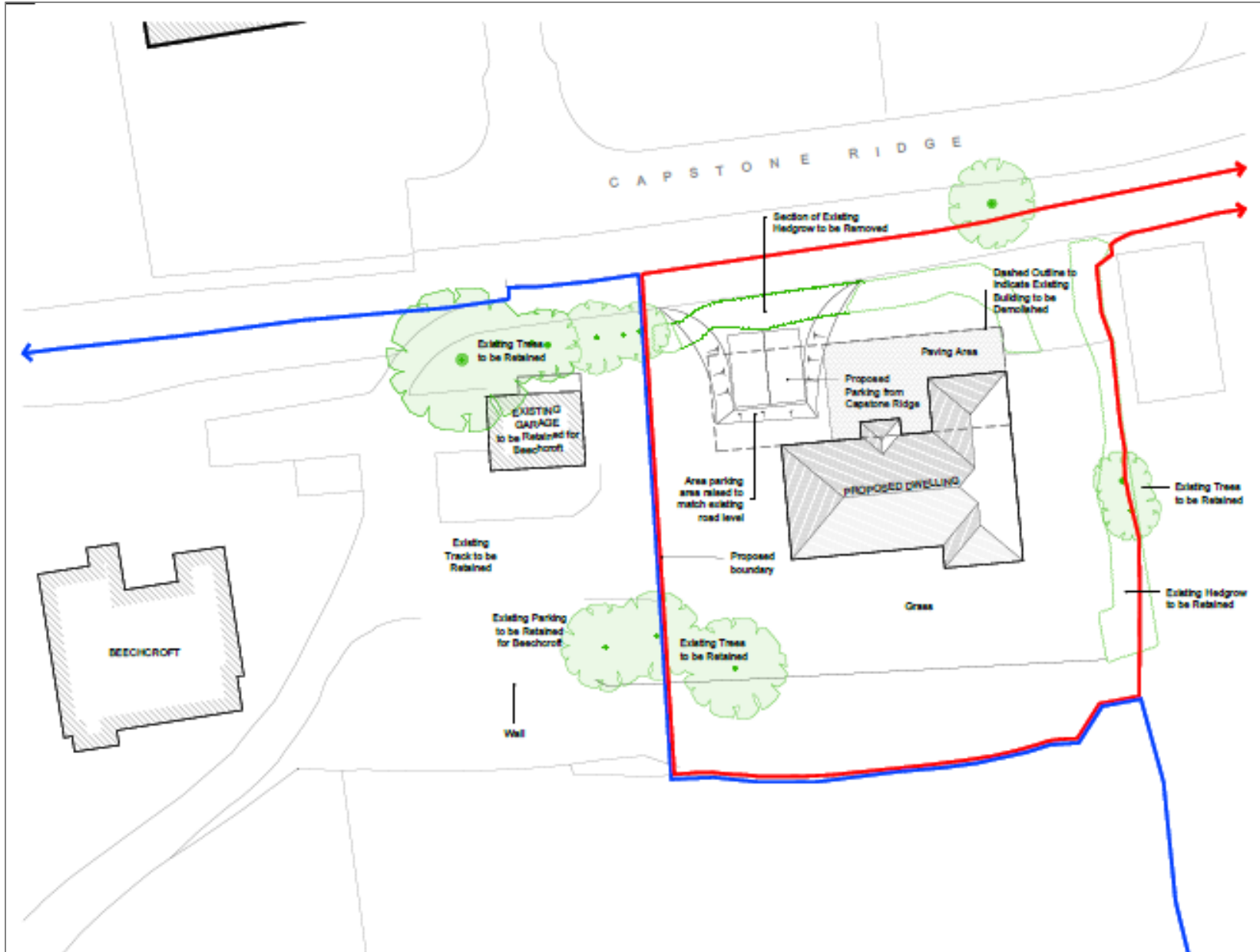

# Proposed elevations

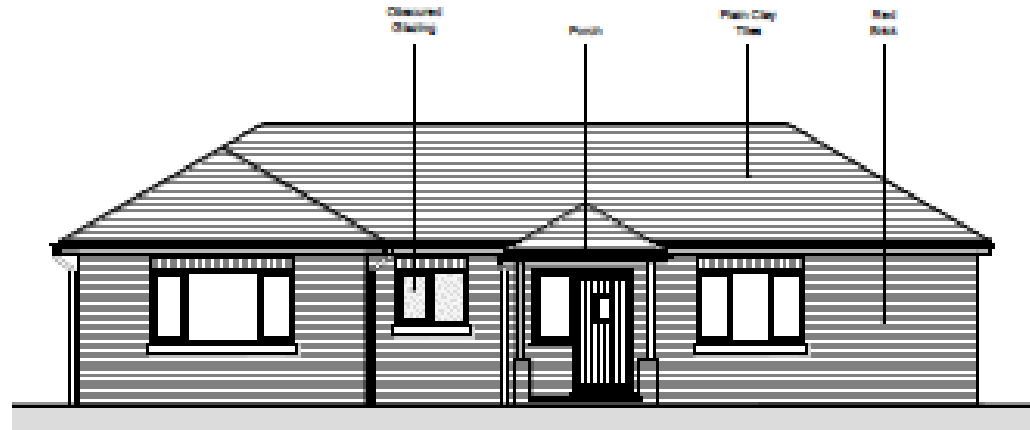

1. Proposed Front (East) Elevation  
1:100 @ A3

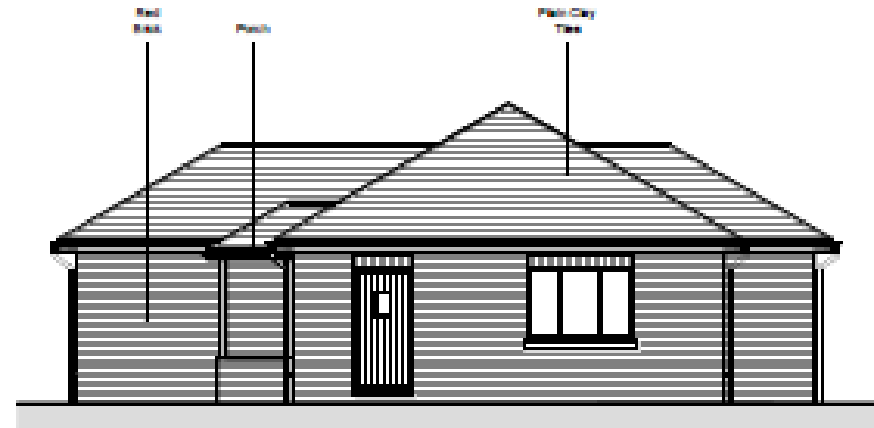

2. Proposed Side (North) Elevation  
1:100 @ A3

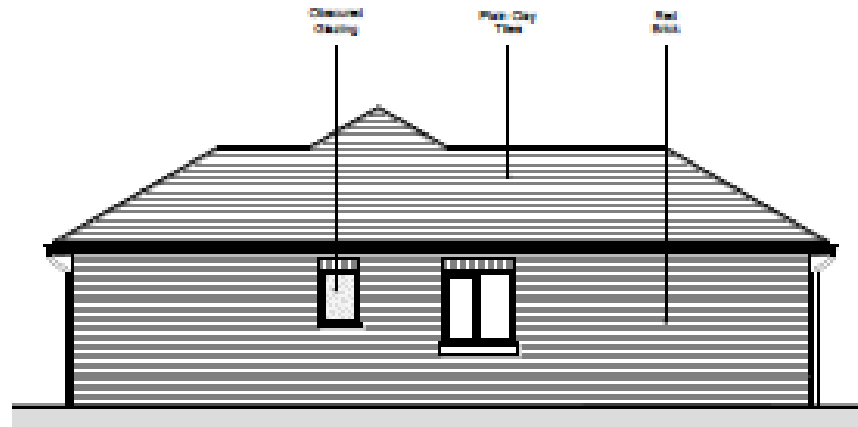

3. Proposed Side (South) Elevation  
1:100 @ A3

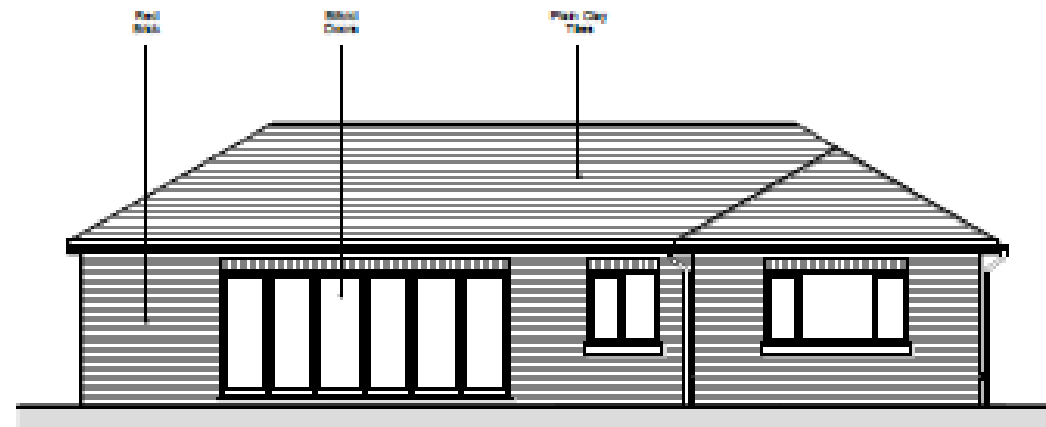

4. Proposed Rear (West) Elevation  
1:100 @ A3

# Proposed floor plan

76

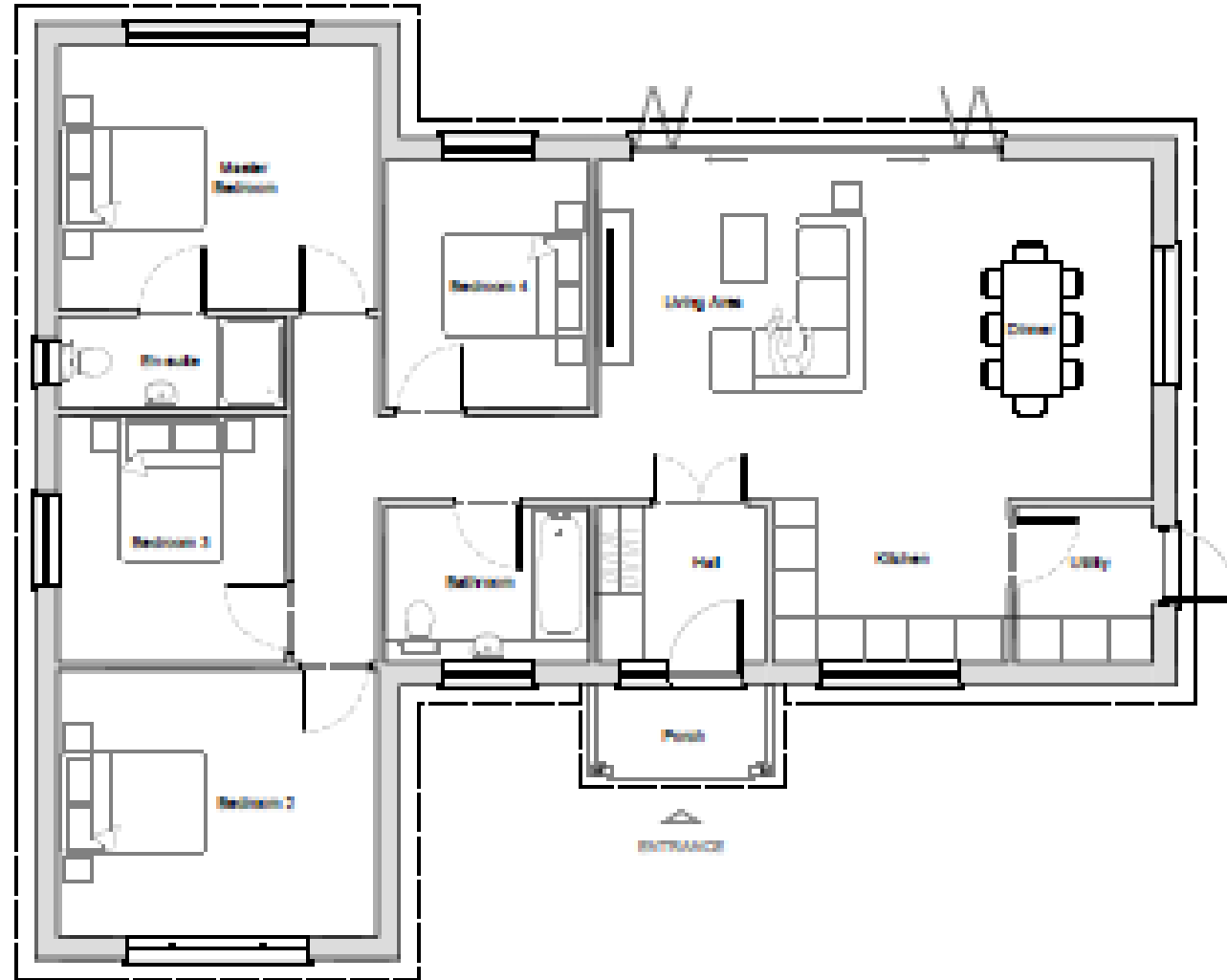

Proposed Ground Floor Plan  
1:100 @ A3

# Site sections

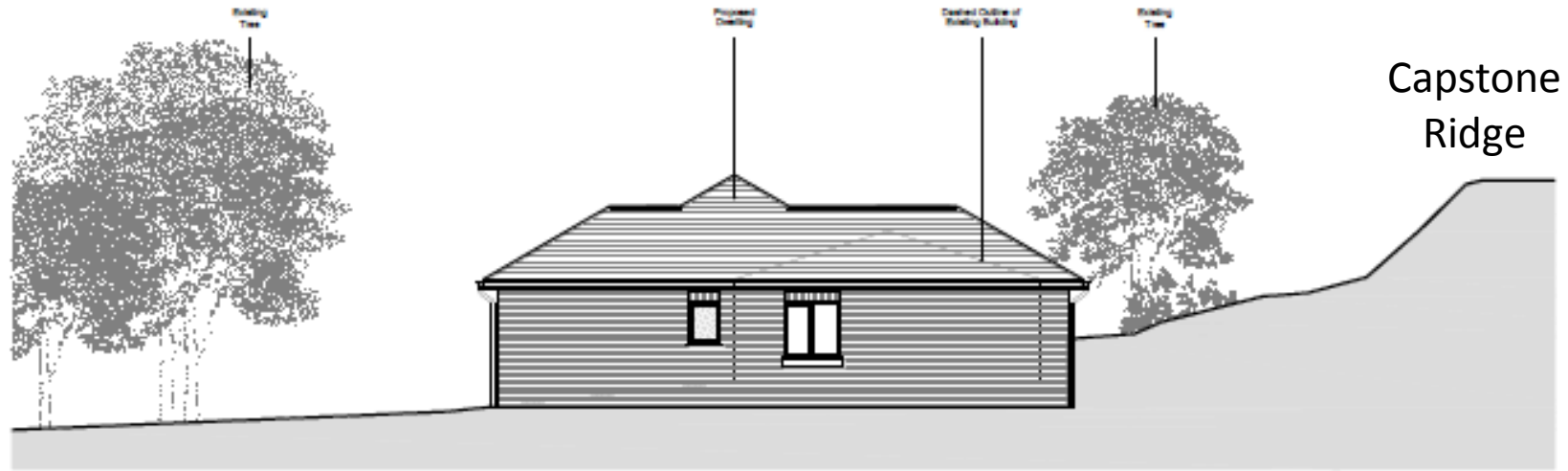

1. Proposed Section  
1:100 @ A3

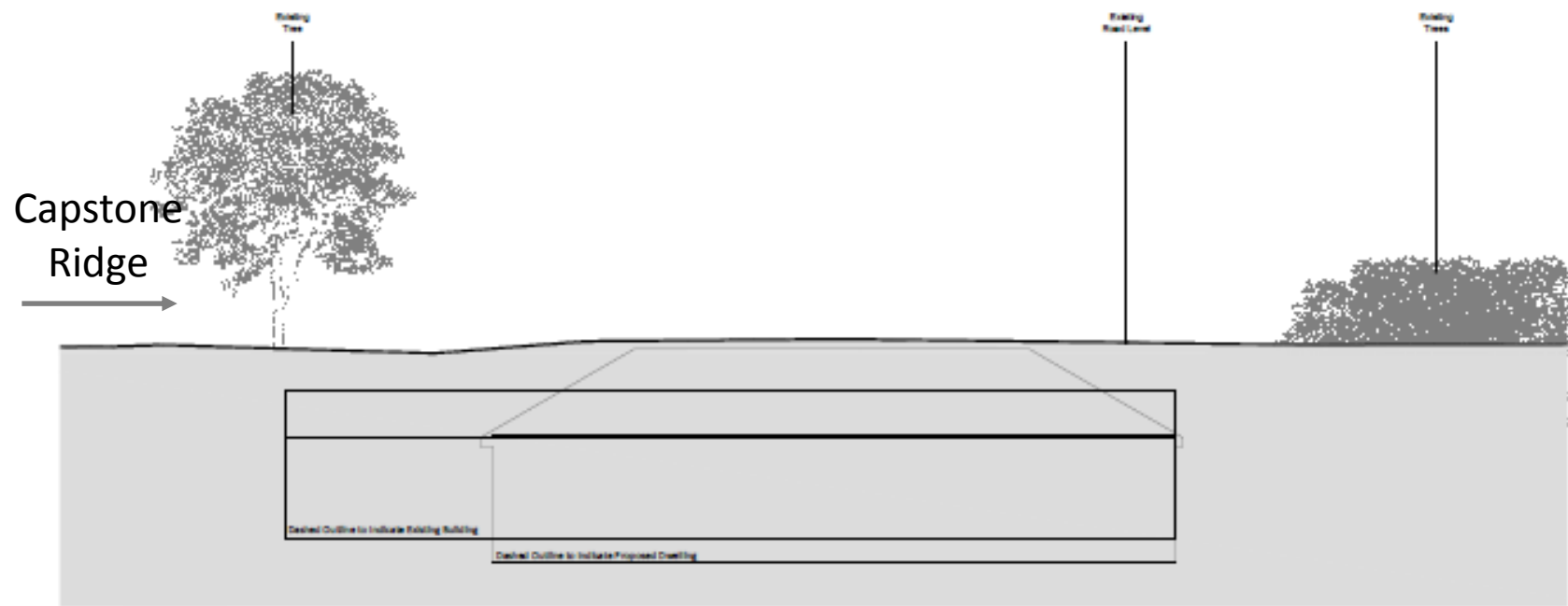
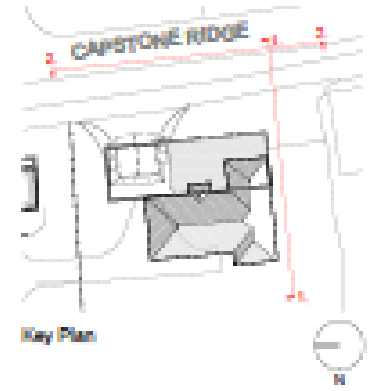

# MC/18/1405

Keepers Barn, Upper Bush Farm,  
Upper Bush Road

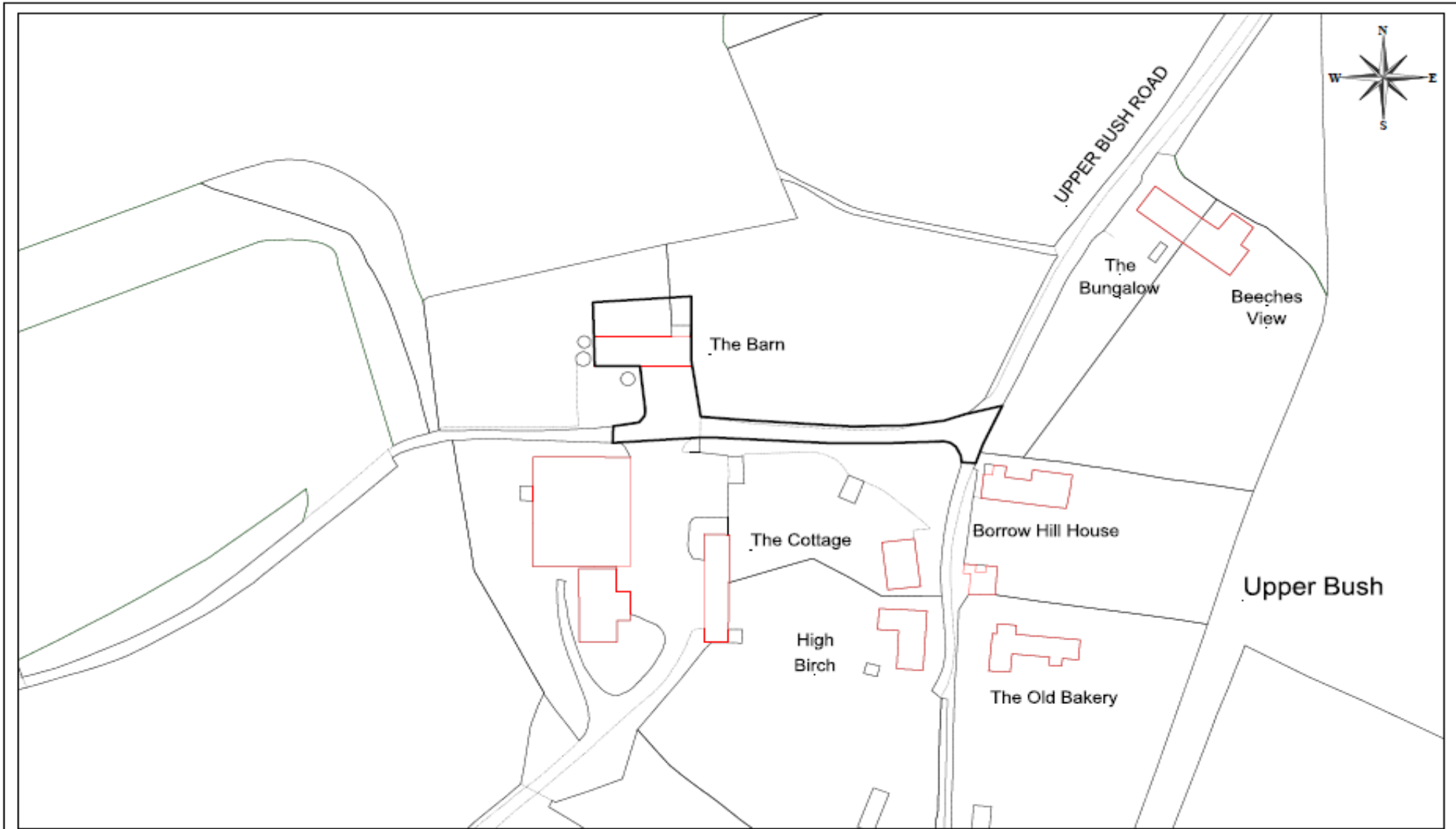

**MC/18/1405 - Keepers Barn, Upper Bush Farm, Upper Bush Farm Road, Cuxton**

© Crown copyright and database rights 2018 Ordnance Survey licence number 100024225.

**Medway**  
Serving You  
Scale: 1:1250 05/11/18  
© Medway Council, 2018

# Front Elevation of Keepers Barn

80



13/08/2018 08:36



# Rear of Keepers Barn



# View from the West



# View from the East



# View of Site from Warren Road



13/08/2018 09:08

# Existing Site Plans

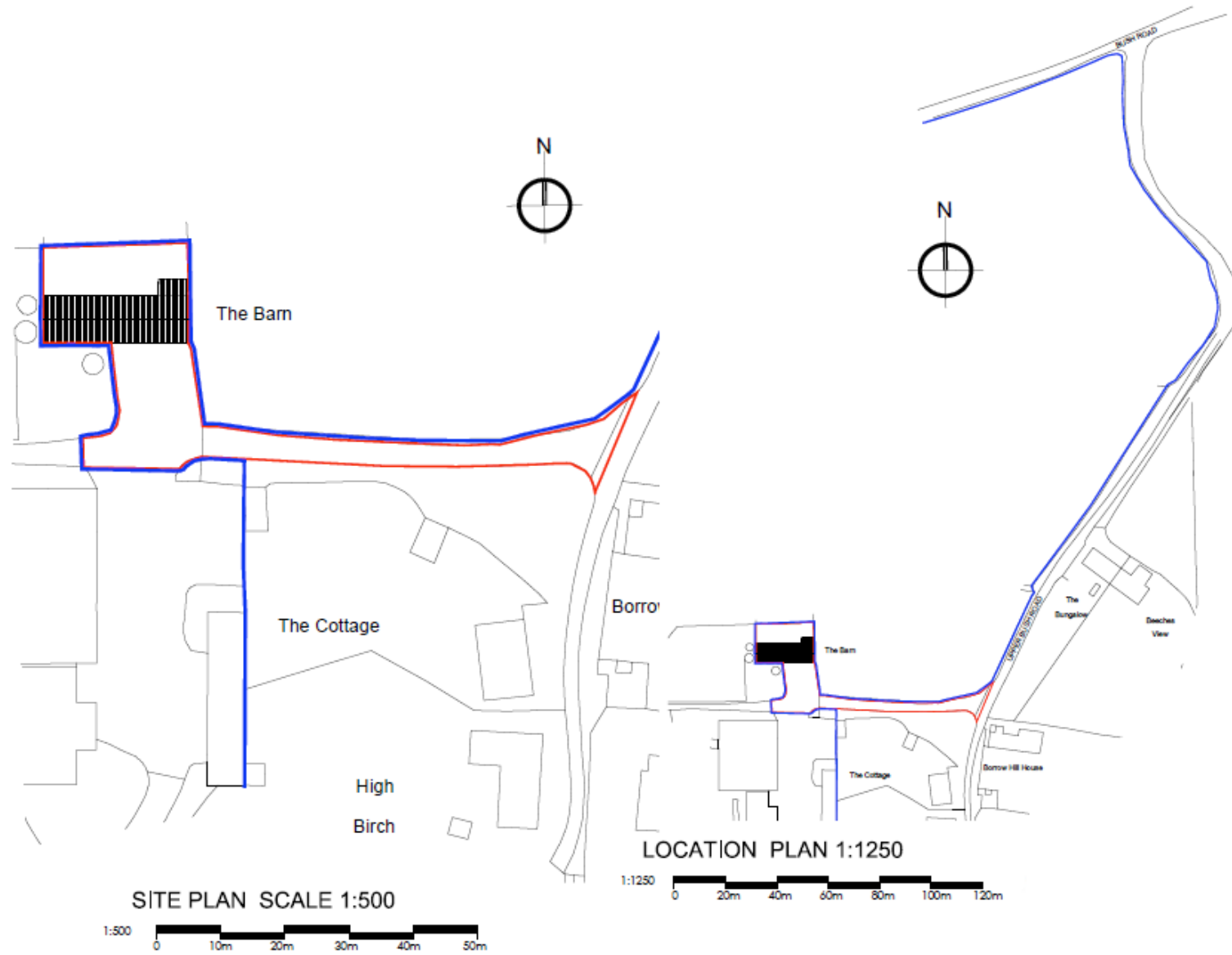

# Existing Elevations

## PLANS & ELEVATIONS AS EXISTING



SIDE ELEVATION  
SCALE 1:100



FRONT ELEVATION  
SCALE 1:100



SIDE ELEVATION  
SCALE 1:100



REAR ELEVATION  
SCALE 1:100

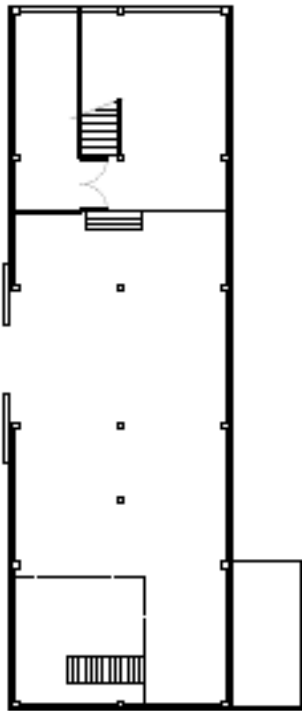
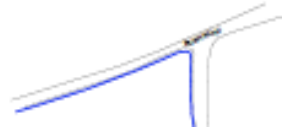

GROUND FLOOR PLAN  
SCALE 1:100

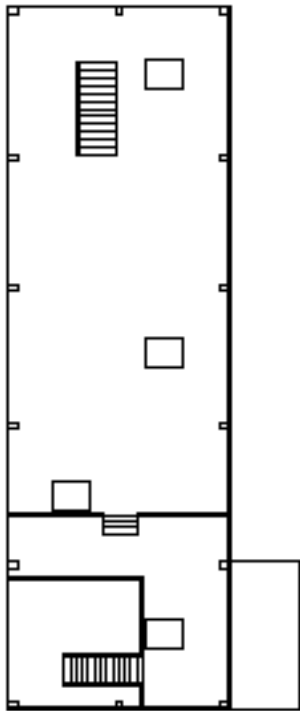

FIRST FLOOR PLAN  
SCALE 1:100



ROOF PLAN  
SCALE 1:100

# Proposed Elevations

PLANS & ELEVATIONS AS PROPOSED

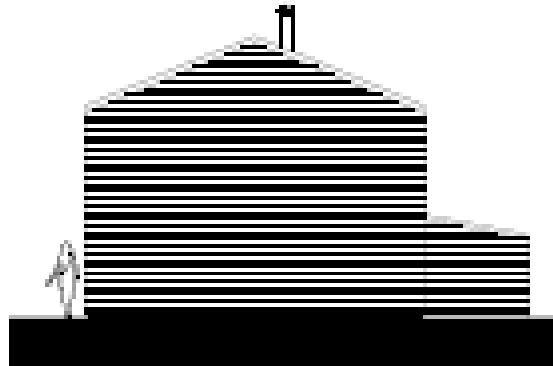

SIDE ELEVATION  
SCALE 1:100

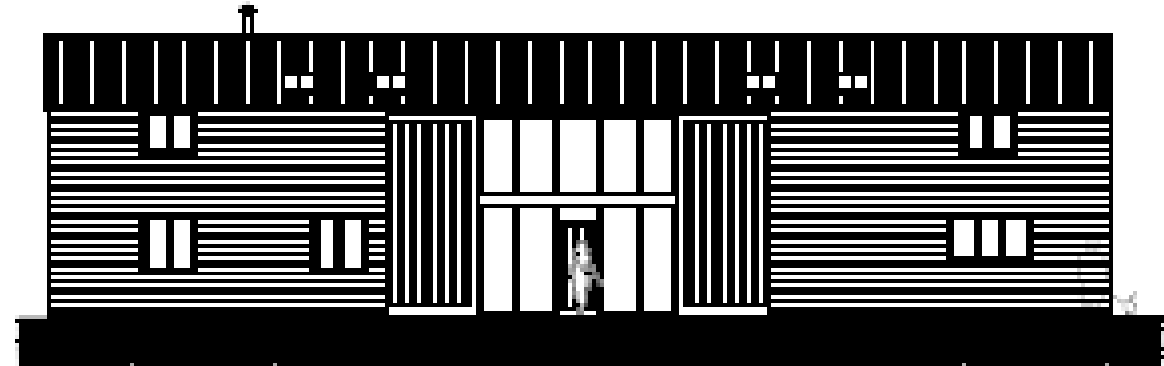

FRONT ELEVATION  
SCALE 1:100

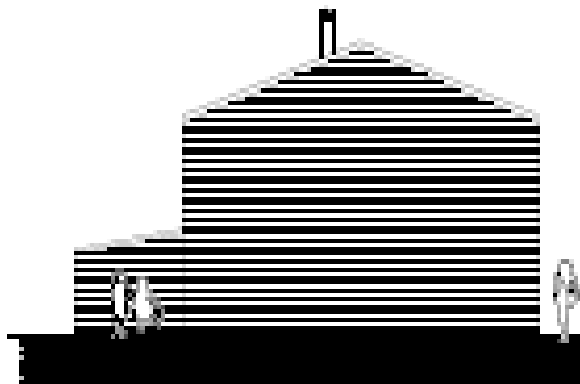

SIDE ELEVATION  
SCALE 1:100



REAR ELEVATION  
SCALE 1:100

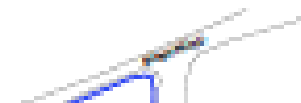

# Proposed Floor & Plans

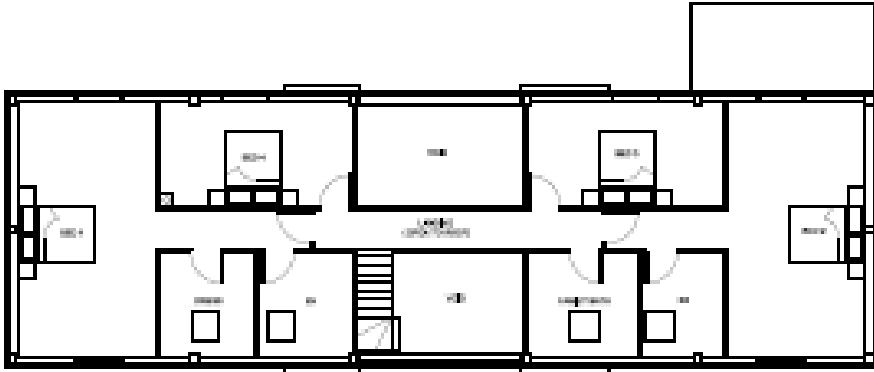

FIRST FLOOR PLAN  
SCALE 1:100

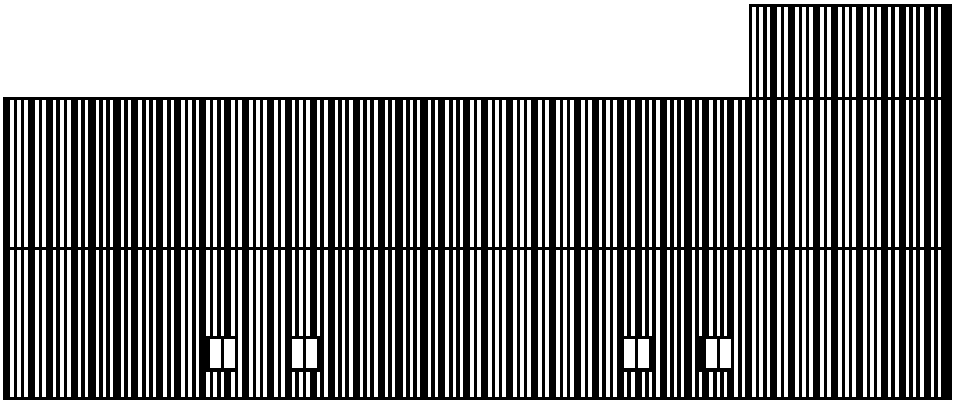

ROOF PLAN  
SCALE 1:100

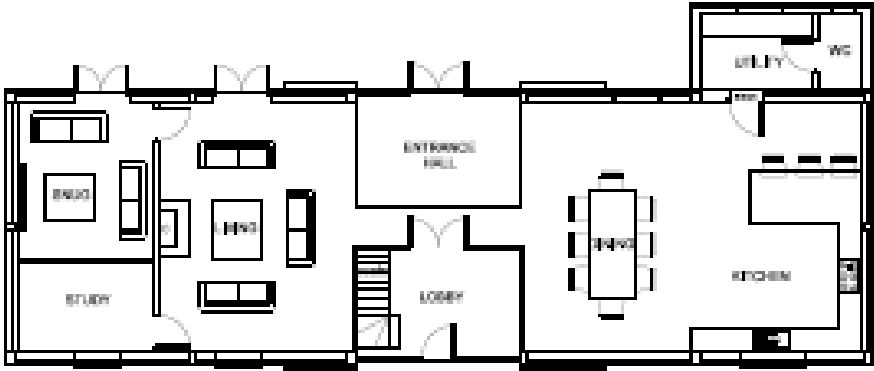

GROUND FLOOR PLAN  
SCALE 1:100





# Proposed Driveway & Drainage

PLANS & ELEVATIONS AS PROPOSED

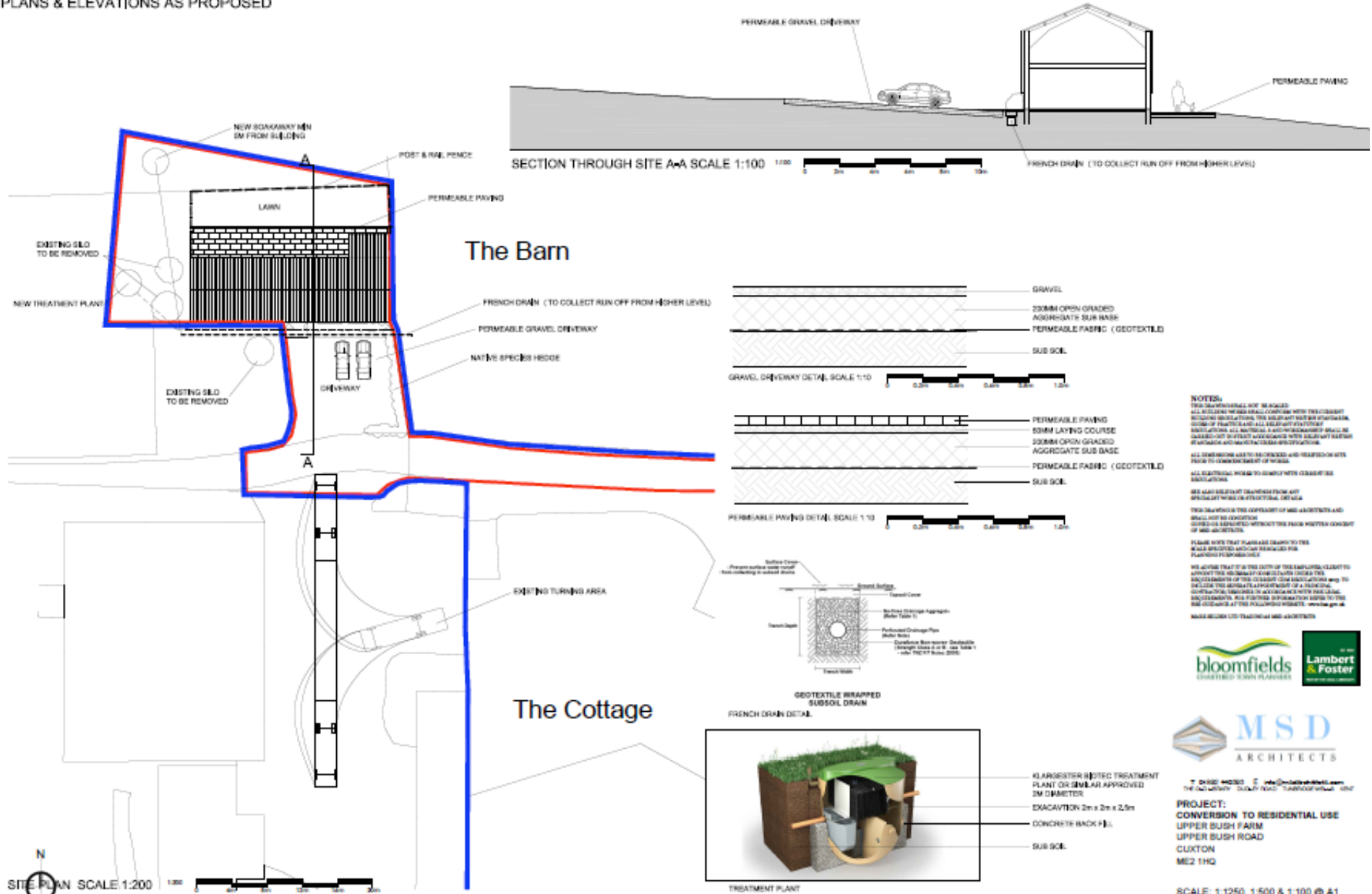

**bloomfields**  
 URBAN & RURAL PLANNERS

**Lambert & Foster**  
 ARCHITECTS

**MSD ARCHITECTS**

T: 01452 43225 E: [info@msdarchitects.com](mailto:info@msdarchitects.com)  
 THE OLD LIVERY, SOUTH ROAD, TUNNICLIFFE, LEEDS

**PROJECT:**  
 CONVERSION TO RESIDENTIAL USE  
 UPPER BUSH FARM  
 UPPER BUSH ROAD  
 CLUTTON  
 ME2 1HQ

SCALE: 1:1250, 1:500 & 1:100 @ A1  
 PROPOSED PLANS AND ELEVATIONS

# MC/18/2819

37 Thornham Road, Twydall,  
Gillingham

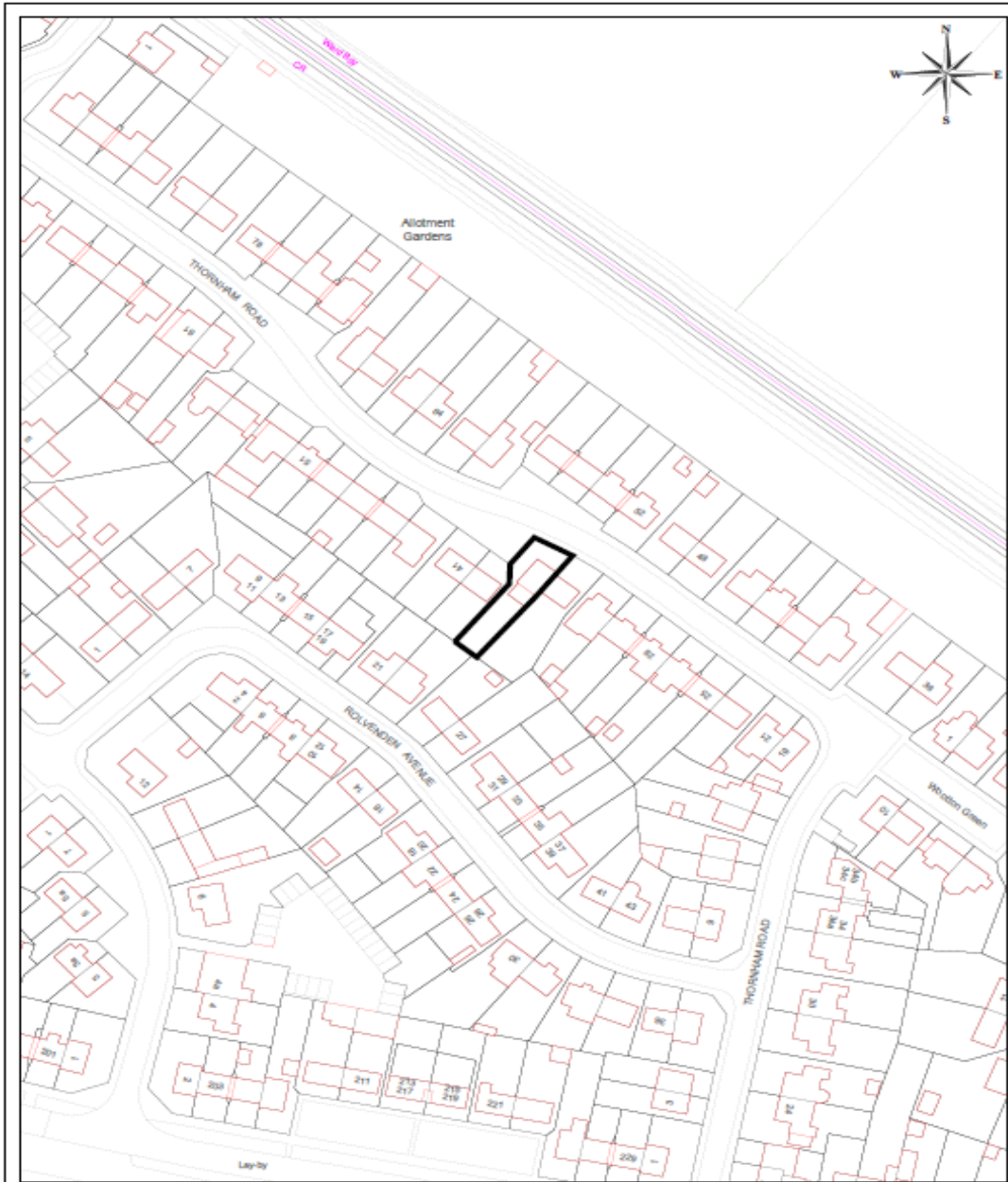

MC/18/2819 - 37 Thornham Road, Twydall

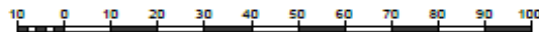

© Crown copyright and database rights 2018 Ordnance Survey. Licence number 100024225.



Serving You

Scale: 1:1250 10/12/18

© Medway Council, 2018

# Streetscene

92



# Application Site



# Application Site

94



# Application Site



# Proposed Site Plan

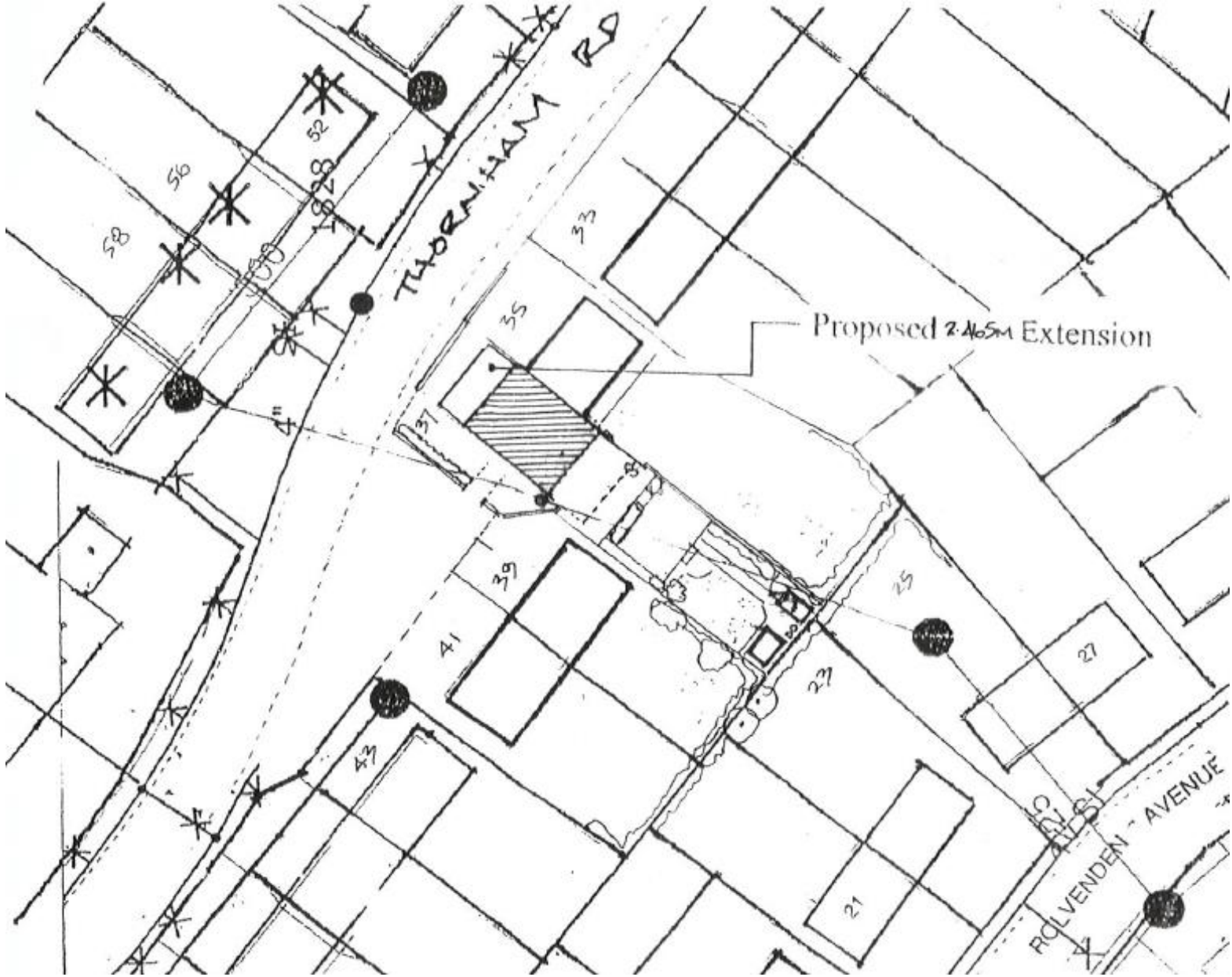



# Existing Elevations and Floor Plans

Side Thornham Road Frontage

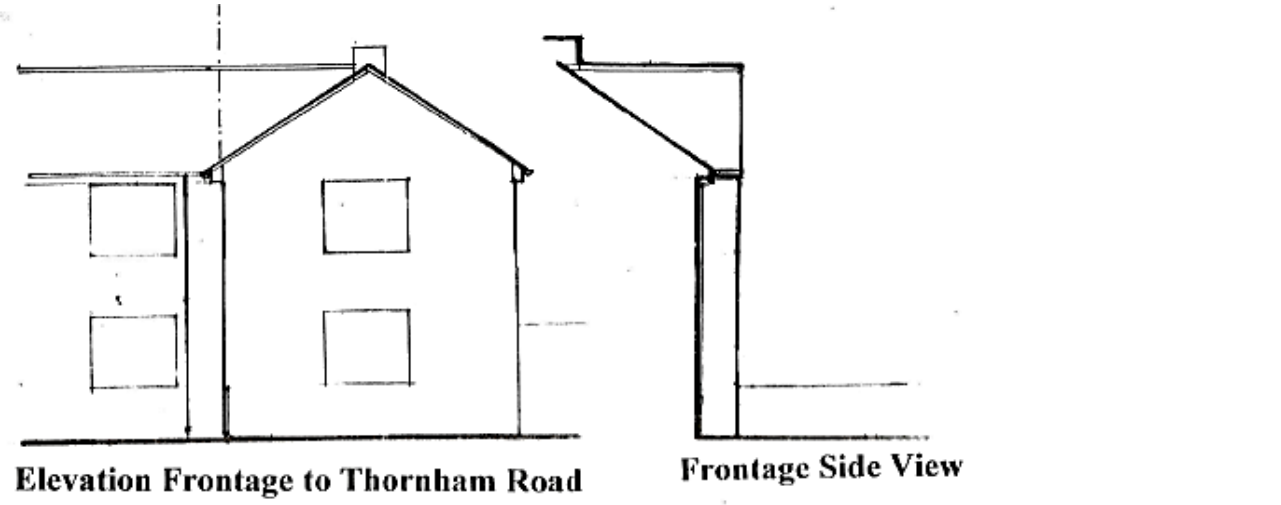
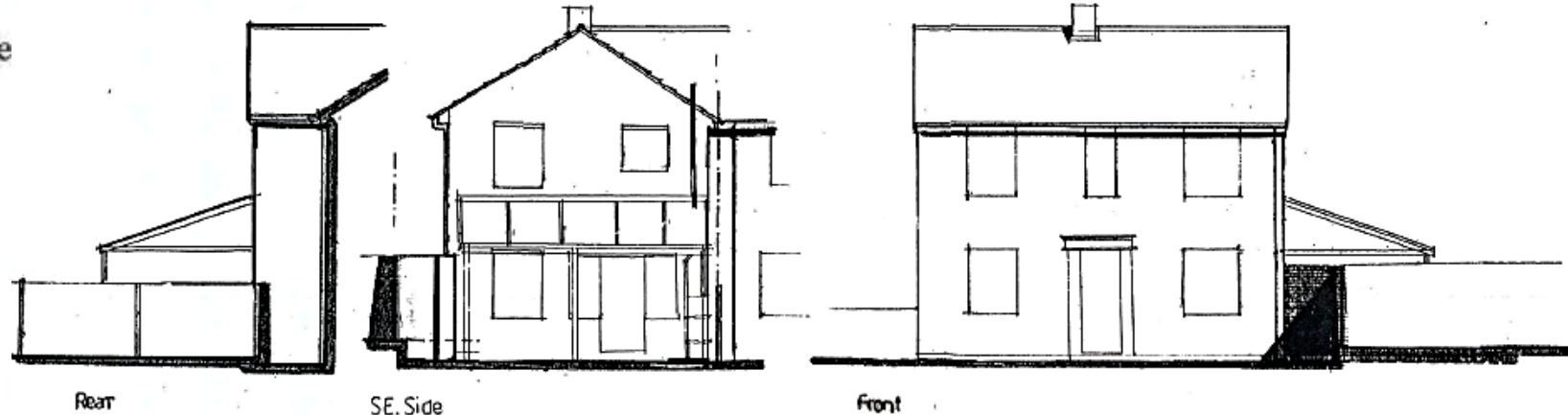
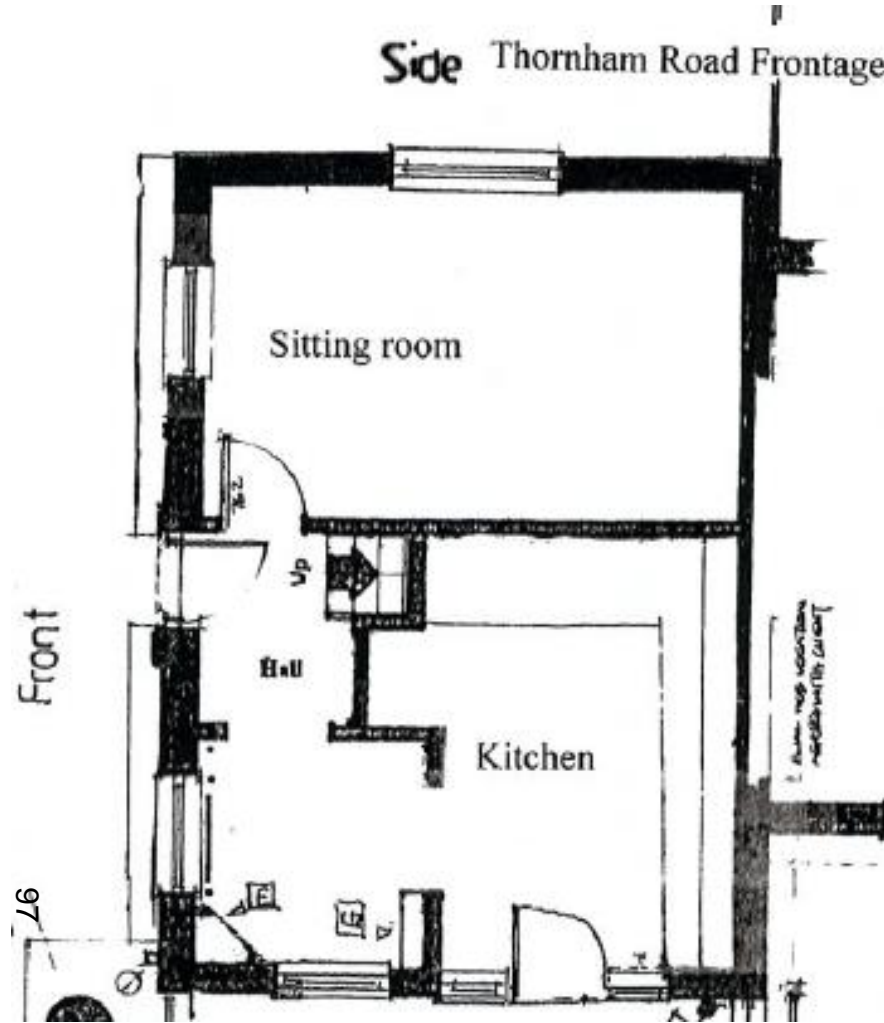

# Proposed Elevations and Floor Plans

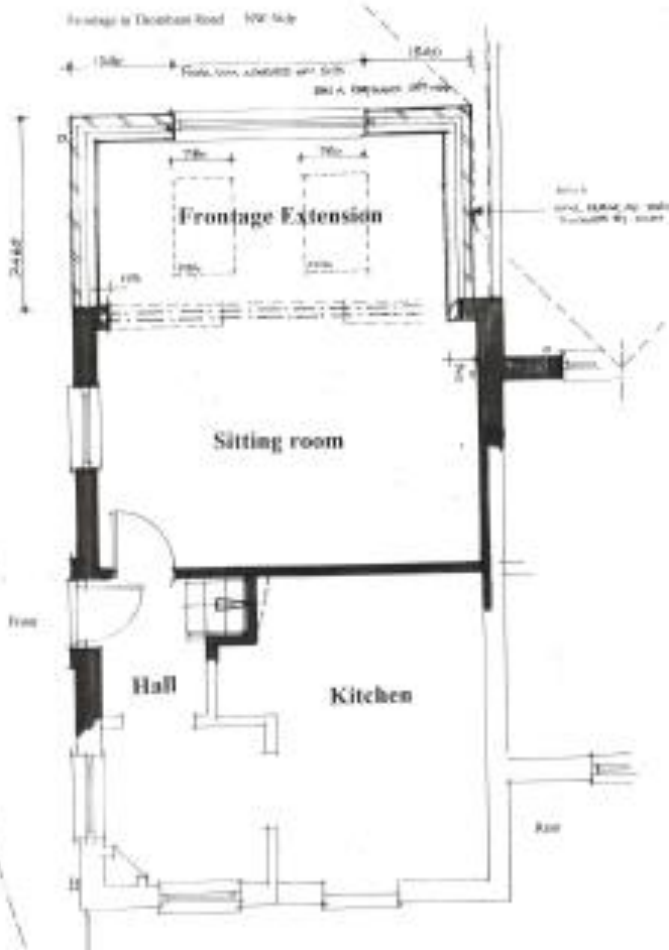

## Elevations

Frontage to Thornham Road

Side View Front

Rear Side View - NE

